

JOHNSTONE SHIRE RIVER IMPROVEMENT AREA

0 50|mm 100|mm 150|mm

Queensland Government
 Natural Resources and Water
 Prepared by
 SERVICE DELIVERY,
 LAND INFORMATION SERVICES,
 LAND INFORMATION and TITLES
 Podium 3, LANDCENTRE
 Cnr MAIN and VULTURE STREETS
 WOOLLOONGABBA
 QLD 4102
 © The State of Queensland
 (Department of Natural Resources and Water) 2008
 Base data extracted from the
 Digital Cadastral Data Base - May 2003

PLAN OF: Johnstone Shire River Improvement Area

This Administrative Plan identifies the boundary of the Johnstone Shire River Improvement Area for the Johnstone Shire River Improvement Trust.

LOCALITY :	LOCAL AUTH :
Plan Ref:	Drawn by: C.F.
File Ref:	Date: 16/01/2008
Map Ref:	

GDA94

NOTE: Original plan size is A3, A4 copy is reduced.



AP19396

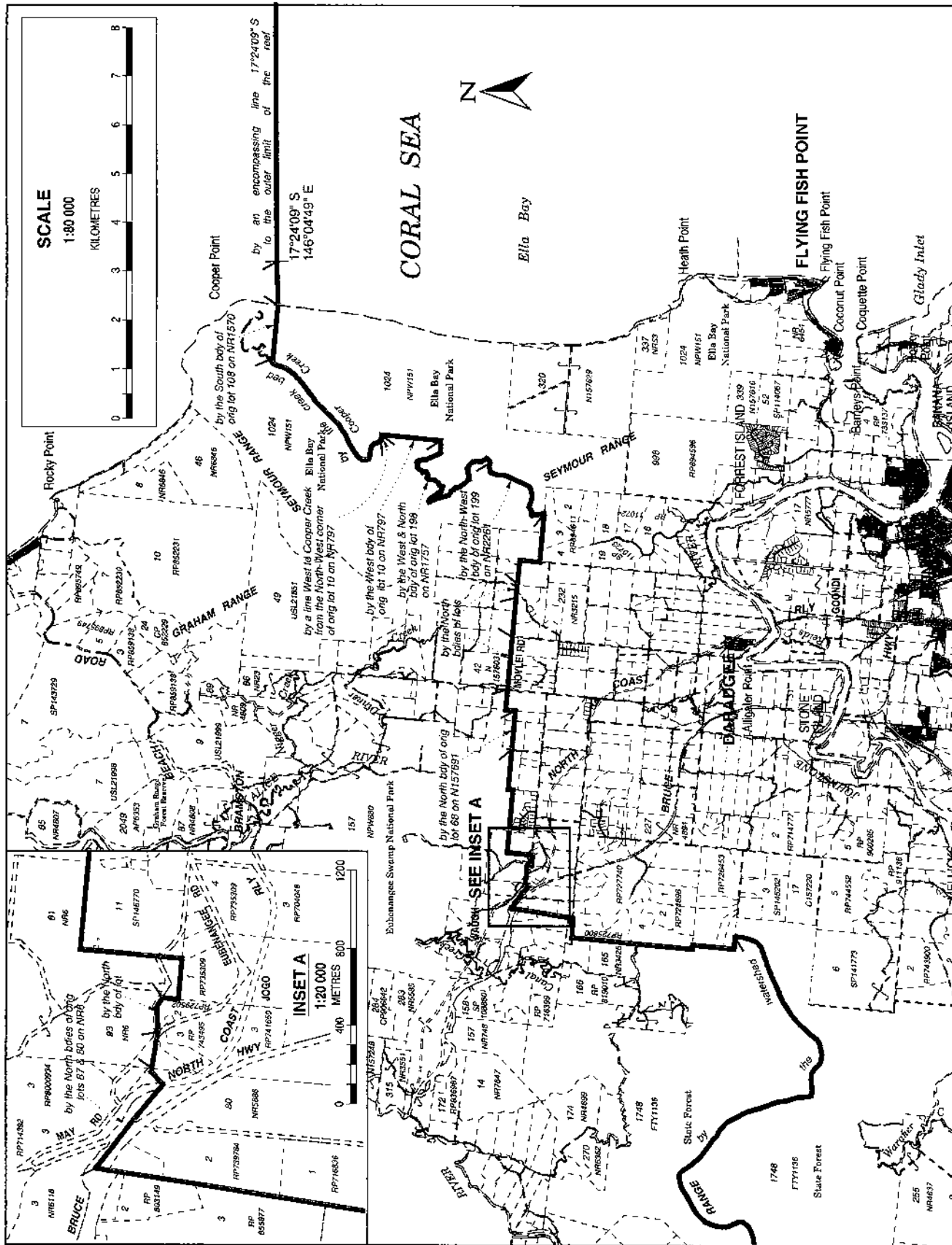

SCALE
1:80 000
KILOMETRES



CORAL SEA

Ella Bay

FLYING FISH POINT

Flying Fish Point

Coconut Point

Coquette Point

Barneys Point

Glady Inlet

Heath Point

Forest Island

SEYMOUR RANGE

GRAHAM RANGE

BRUCE RIVER

JOHNSTONE RIVER

COAST

BRUCE RIVER

STONE ISLAND

ALLIGATOR POINT

GOONDI

WILKINSON RIVER

MELLUK RIVER

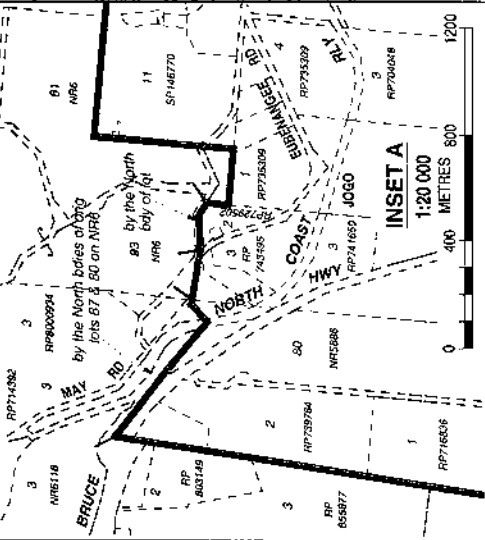

PLAN OF: Johnstone Shire River Improvement Area

This Administrative Plan identifies the boundary of the Johnstone Shire River Improvement Area for the Johnstone Shire River Improvement Trust.

LOCALITY : LOCAL AUTH :

Plan Ref: Drawn by: C.F.

File Ref: Map Ref: Date: 16/01/2008

GDA94

Scale: 1:80 000
NOTE: Original plan size is A3, A4 copy is reduced.

AP19396

Prepared by
SERVICE DELIVERY,
LAND INFORMATION SERVICES,
LAND INFORMATION and TITLES

Queensland Government
Natural Resources and Water

Podium 3, LANDCENTRE
Cnr MAIN and VULTURE STREETS
WOOLLOONGABBA
QLD 4102

© The State of Queensland
(Department of Natural Resources and Water) 2008
Base data extracted from the
Digital Cadastral Data Base - May 2003

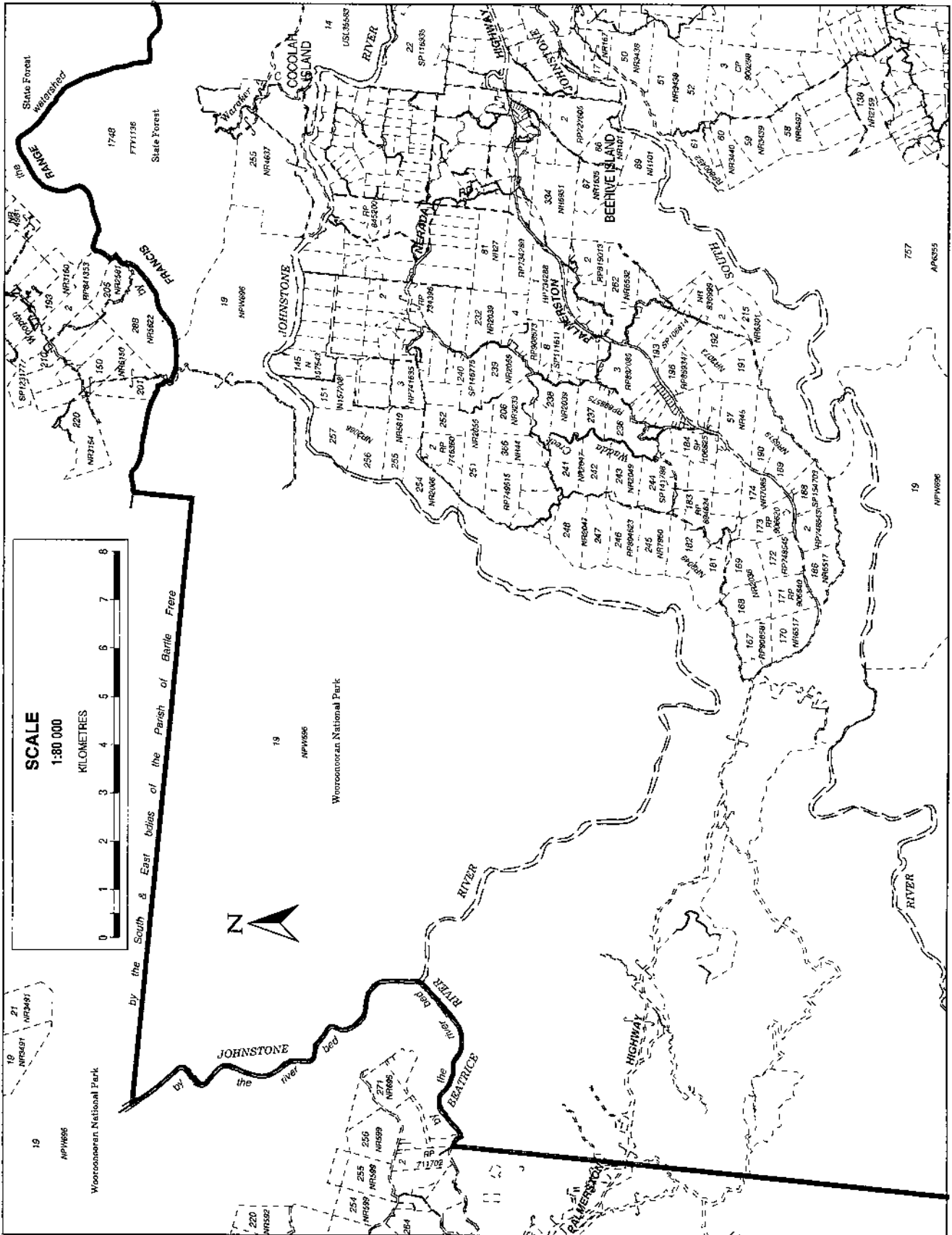

 Prepared by
 SERVICE DELIVERY,
 LAND INFORMATION SERVICES,
 LAND INFORMATION and TITLES
Queensland Government
 Natural Resources and Water
 Podium 3, LANDCENTRE
 Cnr MAIN and VULTURE STREETS
 WOOLLOONGABBA
 QLD 4102
 © The State of Queensland
 (Department of Natural Resources and Water) 2008
 Base data extracted from the
 Digital Cadastral Data Base - May 2003

PLAN OF: Johnstone Shire River Improvement Area
 This Administrative Plan identifies the boundary of the Johnstone Shire River Improvement Area for the Johnstone Shire River Improvement Trust.
 LOCALITY : LOCAL AUTH :
 Plan Ref: Drawn by: C.F.
 File Ref: Map Ref: Date: 16/01/2008

GDA94
 Scale: 1:80 000
 NOTE: Original plan size is A3,
 A4 copy is reduced.
AP19396

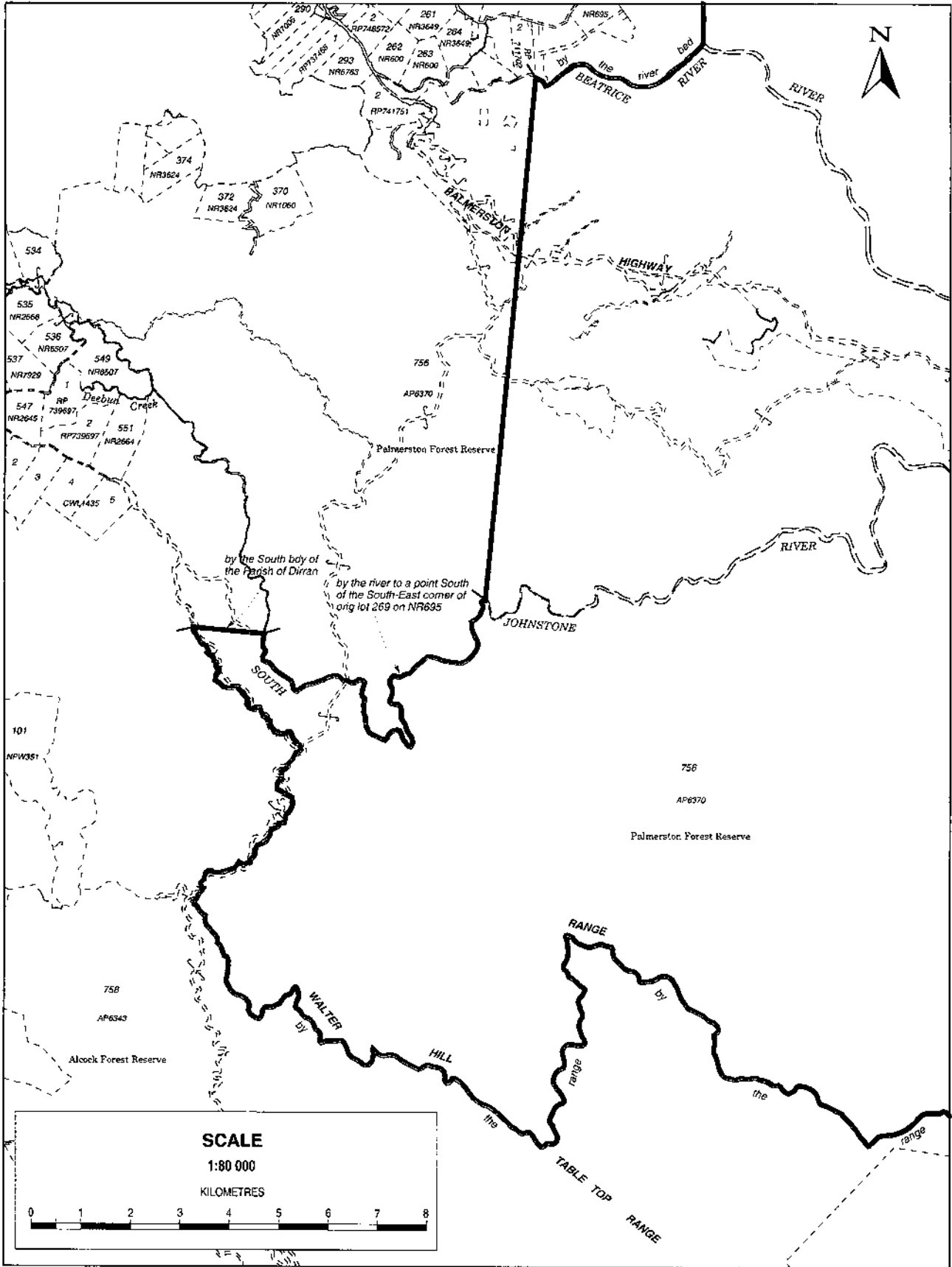

SCALE

1:80 000

KILOMETRES

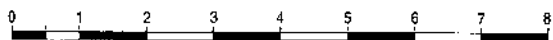

PLAN OF: Johnstone Shire River Improvement Area

This Administrative Plan identifies the boundary of the Johnstone Shire River Improvement Area for the Johnstone Shire River Improvement Trust.

LOCALITY :

LOCAL AUTH :

Plan Ref:

Drawn by: C.F.

File Ref:

Map Ref:

Date: 16/01/2008

GDA94

Scale: 1:80 000

NOTE: Original plan size is A3. A4 copy is reduced.

AP19396



Prepared by
SERVICE DELIVERY,
LAND INFORMATION SERVICES,
LAND INFORMATION and TITLES

Queensland Government
Natural Resources and Water
Podium 3, LANDCENTRE
Cnr MAIN and VULTURE STREETS
WOOLLOONGABBA
QLD 4102

© The State of Queensland
(Department of Natural Resources and Water) 2008
Base data extracted from the
Digital Cadastral Data Base - May 2003

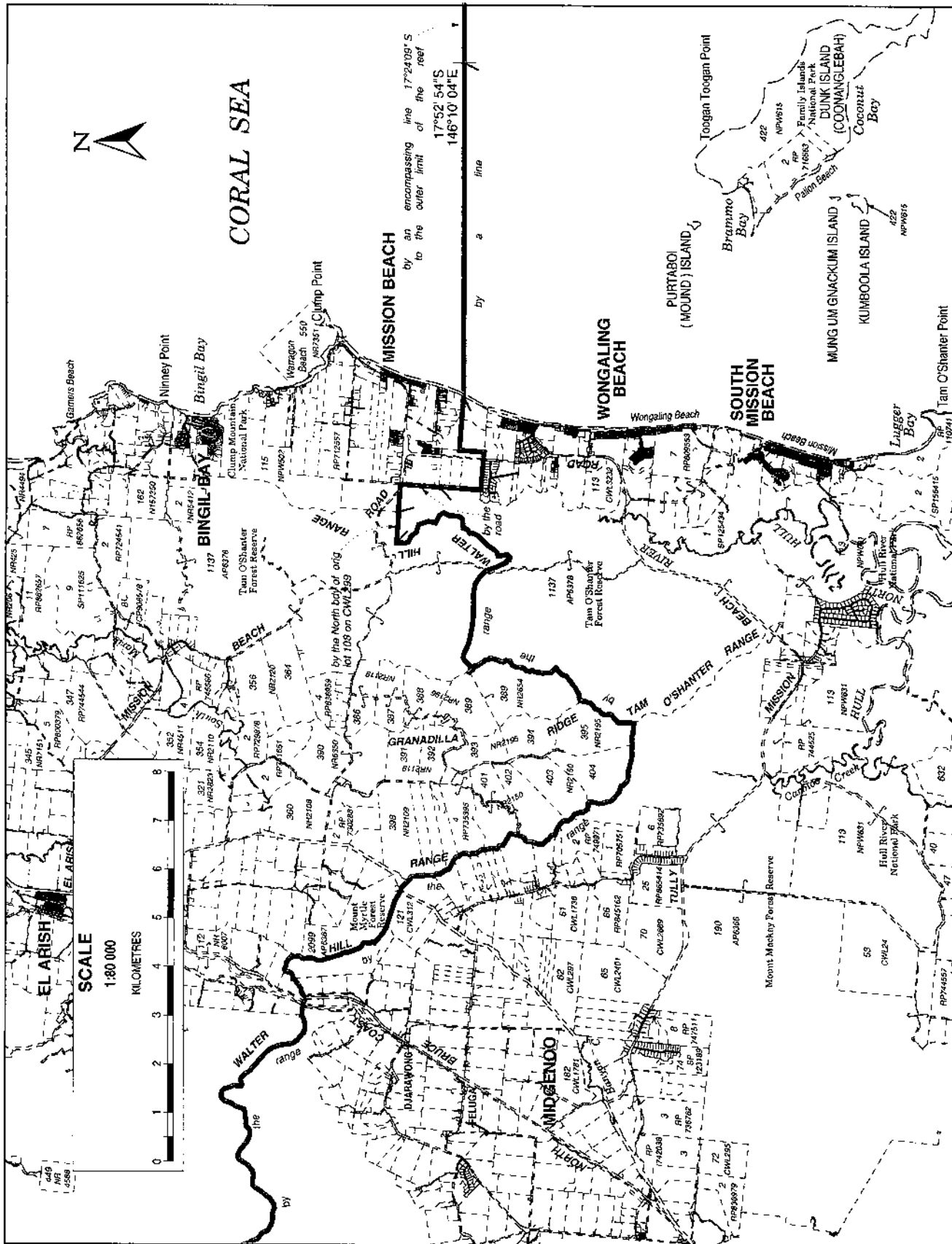

 Prepared by
SERVICE DELIVERY,
 LAND INFORMATION SERVICES,
 LAND INFORMATION and TITLES
Queensland Government
 Natural Resources and Water
 Podium 3, LANDCENTRE
 Cnr MAIN and VULTURE STREETS
 WOOLLOONGABBA
 QLD 4102
 © The State of Queensland
 (Department of Natural Resources and Water) 2008
 Base data extracted from the
 Digital Cadastral Data Base - May 2003

PLAN OF: Johnstone Shire River Improvement Area
 This Administrative Plan identifies the boundary of the Johnstone Shire River Improvement Area for the Johnstone Shire River Improvement Trust.

LOCALITY :	LOCAL AUTH :
Plan Ref:	Drawn by: C.F.
File Ref:	Date: 16/01/2008
Map Ref:	

GDA94
 Scale: 1:80 000
 NOTE: Original plan size is A3,
 A4 copy is reduced.
AP19396