

**Queensland Government**  
 Natural Resources and Water  
 Prepared by SERVICE DELIVERY, LAND INFORMATION SERVICES, LAND INFORMATION and TITLES  
 Podium 3, LANDCENTRE  
 Cnr MAIN and VULTURE STREETS  
 WOOLLOONGABBA  
 QLD 4102  
 © The State of Queensland  
 (Department of Natural Resources and Water) 2008  
 Base data extracted from the  
 Digital Cadastral Data Base - May 2001

**PLAN OF: Cairns River Improvement Area**  
 This Administrative Plan identifies the boundary of the Cairns River Improvement Area for the Cairns River Improvement Trust.

LOCALITY : LOCAL AUTH :

Plan Ref:	Drawn by: C.F.
File Ref:	Map Ref:
	Date: 10/01/2008

*GDA94*

NOTE: Original plan size is A3, A4 copy is reduced.

**AP19391**

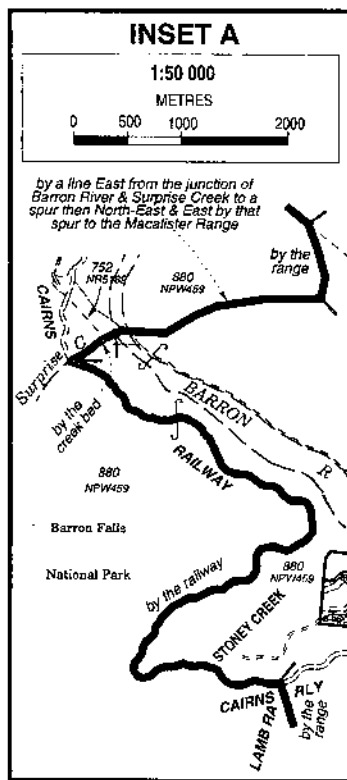
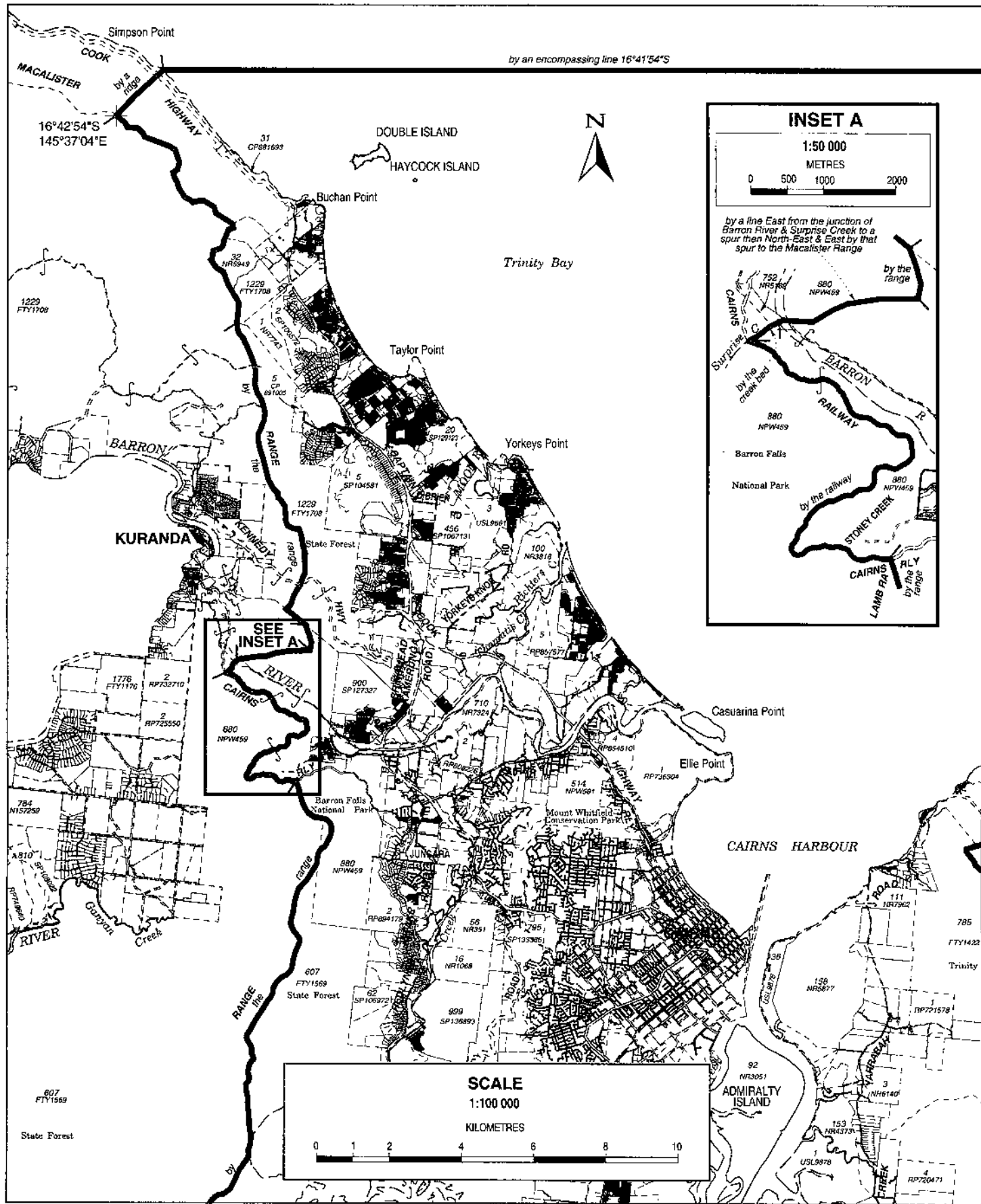

SEE INSET A

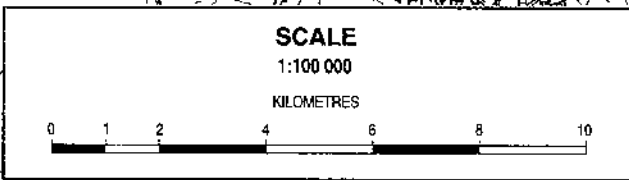



 Prepared by  
**SERVICE DELIVERY,  
 LAND INFORMATION SERVICES,  
 LAND INFORMATION and TITLES**  
 Queensland Government  
 Podium 3, LANDCENTRE  
 Cnr MAIN and VULTURE STREETS  
 WOOLLOONGABBA  
 QLD 4102  
 © The State of Queensland  
 (Department of Natural Resources and Water) 2008  
 Base data extracted from the  
 Digital Cadastral Data Base - May 2001

**PLAN OF: Cairns River Improvement Area**  
 This Administrative Plan identifies the boundary of the  
 Cairns River Improvement Area for the  
 Cairns River Improvement Trust.  
 LOCALITY : LOCAL AUTH :  
 Plan Ref: Drawn by: C.F.  
 File Ref: Map Ref: Date: 10/01/2008

**GDA94**  
 Scale: 1:100 000  
 NOTE: Original plan size is A3,  
 A4 copy is reduced.  
**AP19391**

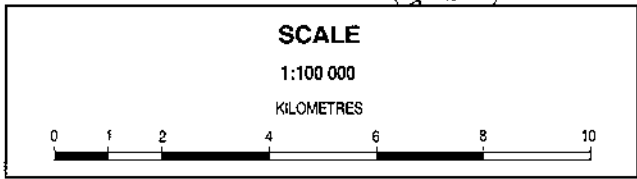
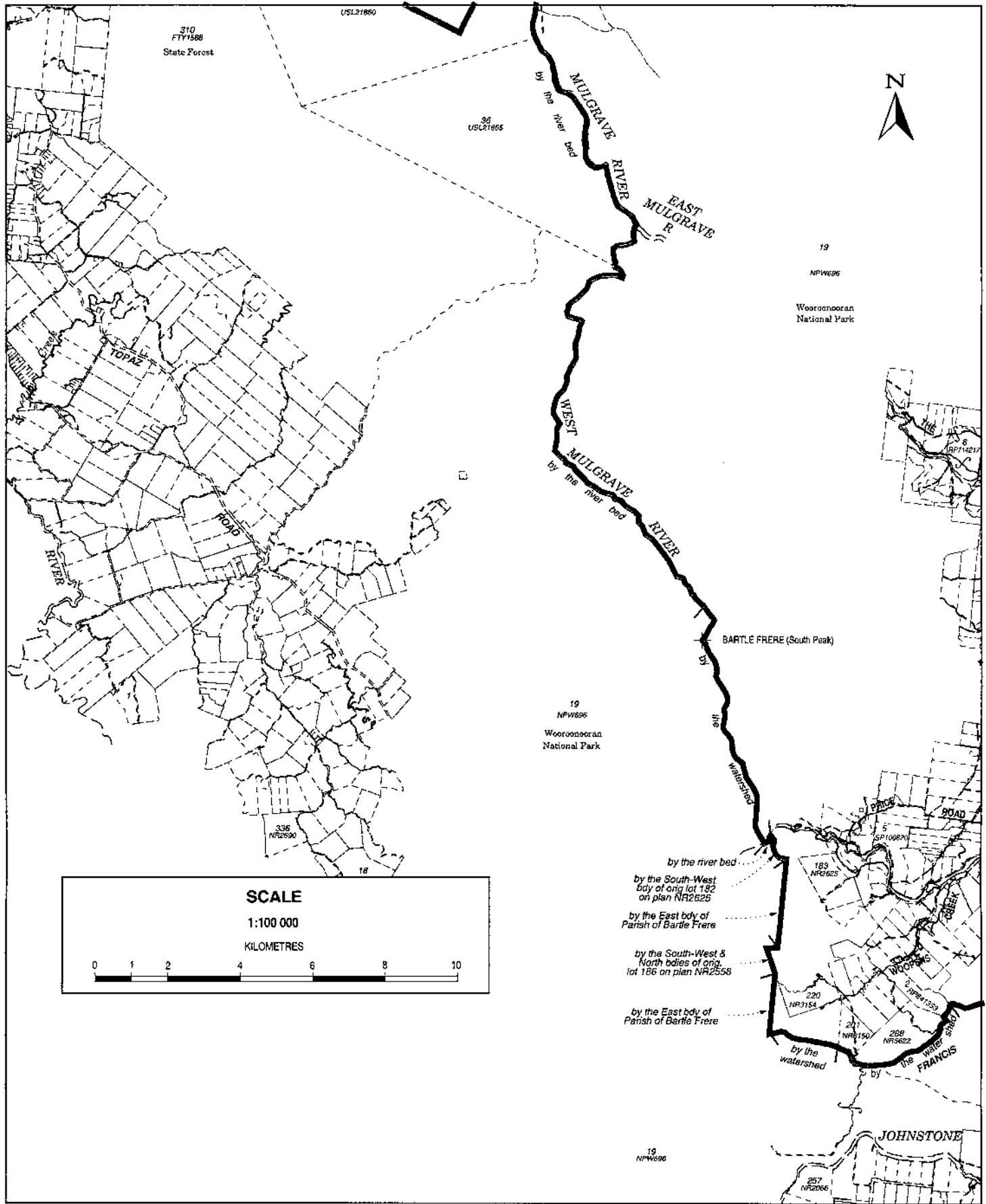

# ADMINISTRATIVE PLAN



## PLAN OF: Cairns River Improvement Area

This Administrative Plan identifies the boundary of the Cairns River Improvement Area for the Cairns River Improvement Trust.

GDA94

Scale: 1:100 000  
NOTE: Original plan size is A3, A4 copy is reduced.

**AP19391**

**Queensland Government**  
Natural Resources and Water  
Prepared by SERVICE DELIVERY, LAND INFORMATION SERVICES, LAND INFORMATION and TITLES  
Podium 3, LANDCENTRE  
Cnr MAIN and VULTURE STREETS  
WOOLLOONGABBA  
QLD 4102

© The State of Queensland  
(Department of Natural Resources and Water) 2009  
Base data extracted from the  
Digital Cadastral Data Base - May 2001

LOCALITY :	LOCAL AUTH :	Drawn by: C.F.
Plan Ref:	Map Ref:	Date: 10/01/2008
File Ref:		

# ADMINISTRATIVE PLAN

Sheet 5 of 7

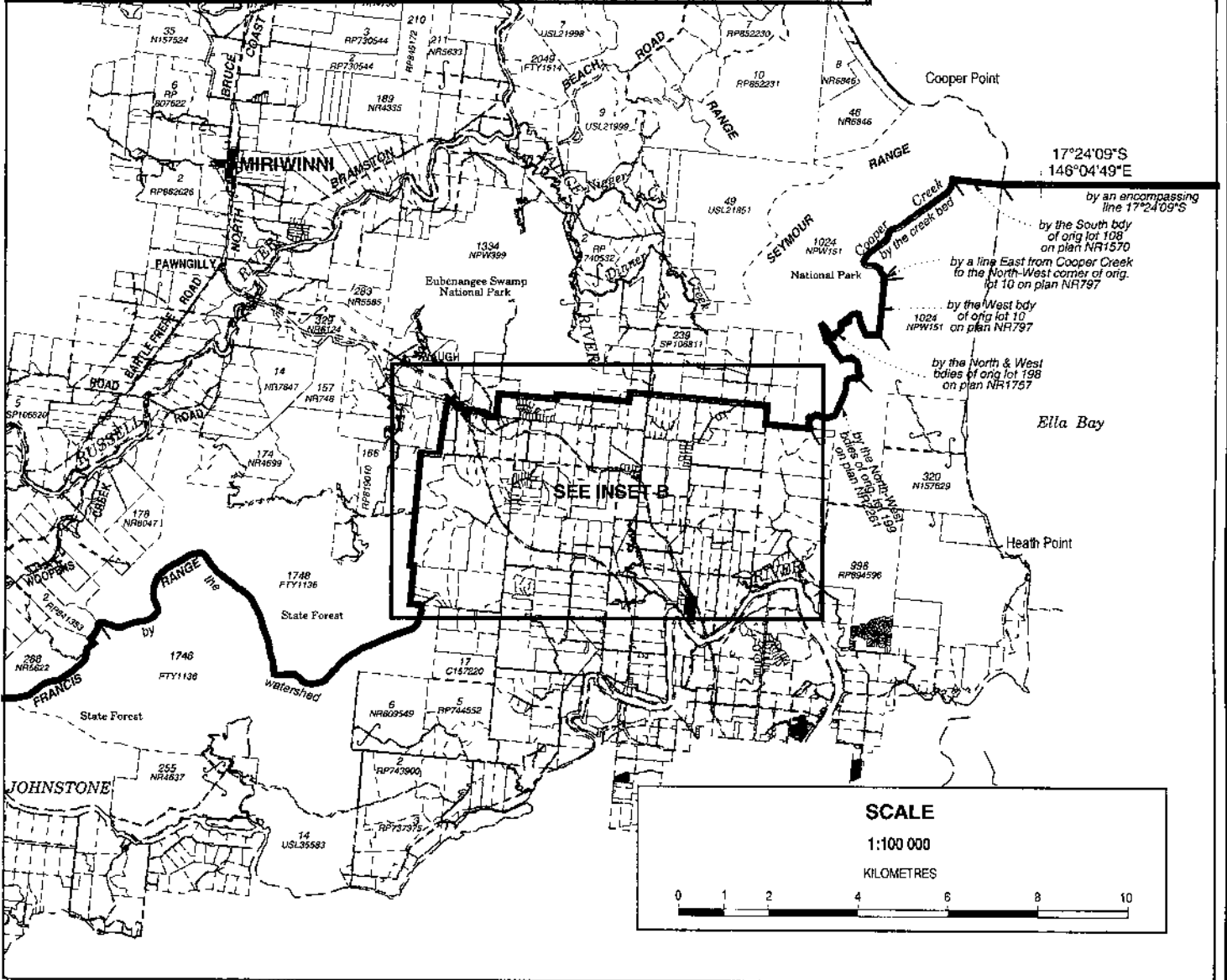
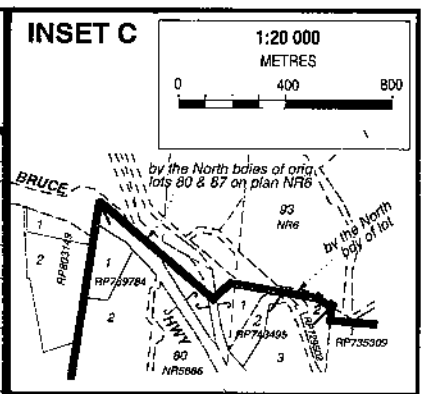
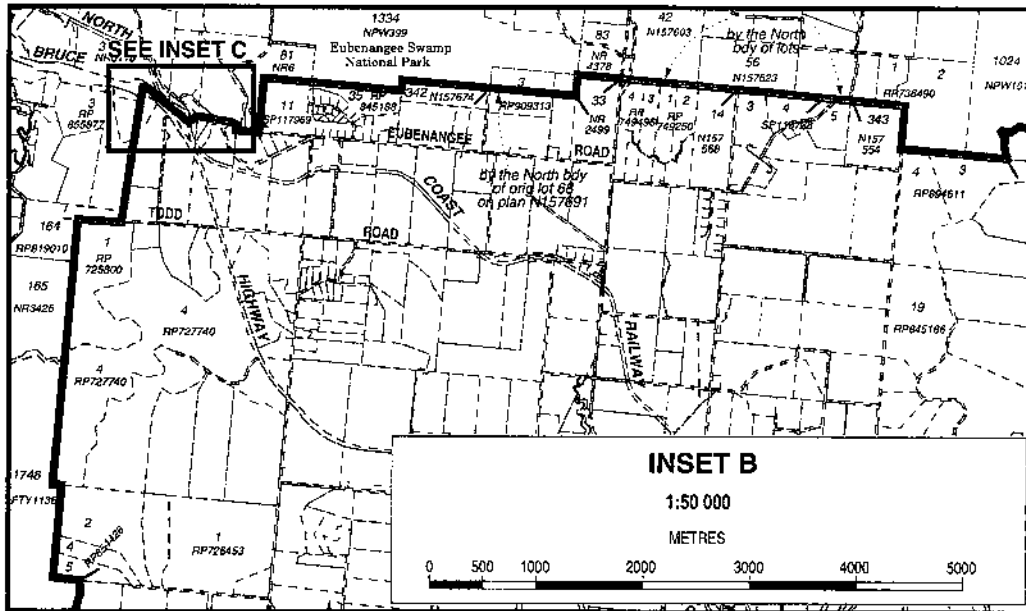

**Queensland Government**  
Natural Resources and Water

Prepared by  
SERVICE DELIVERY,  
LAND INFORMATION SERVICES,  
LAND INFORMATION and TITLES

Podium 3, LANDCENTRE  
Cnr MAIN and VULTURE STREETS  
WOOLLOONGABBA  
QLD 4102

© The State of Queensland  
(Department of Natural Resources and Water) 2008  
Base data extracted from the  
Digital Cadastral Data Base - May 2001

**PLAN OF: Cairns River Improvement Area**  
This Administrative Plan identifies the boundary of the  
Cairns River Improvement Area for the  
Cairns River Improvement Trust.

LOCALITY: LOCAL AUTH:

Plan Ref: File Ref: Map Ref:

Drawn by: C.F.  
Date: 10/01/2008

**GDA94**

Scale: 1:100 000  
NOTE: Original plan size is A3,  
A4 copy is reduced.

**AP19391**



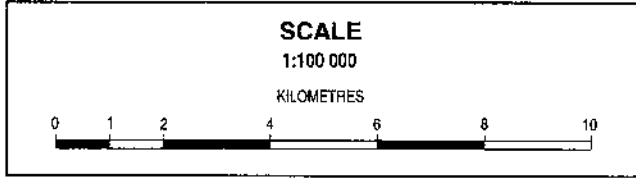

GREEN ISLAND

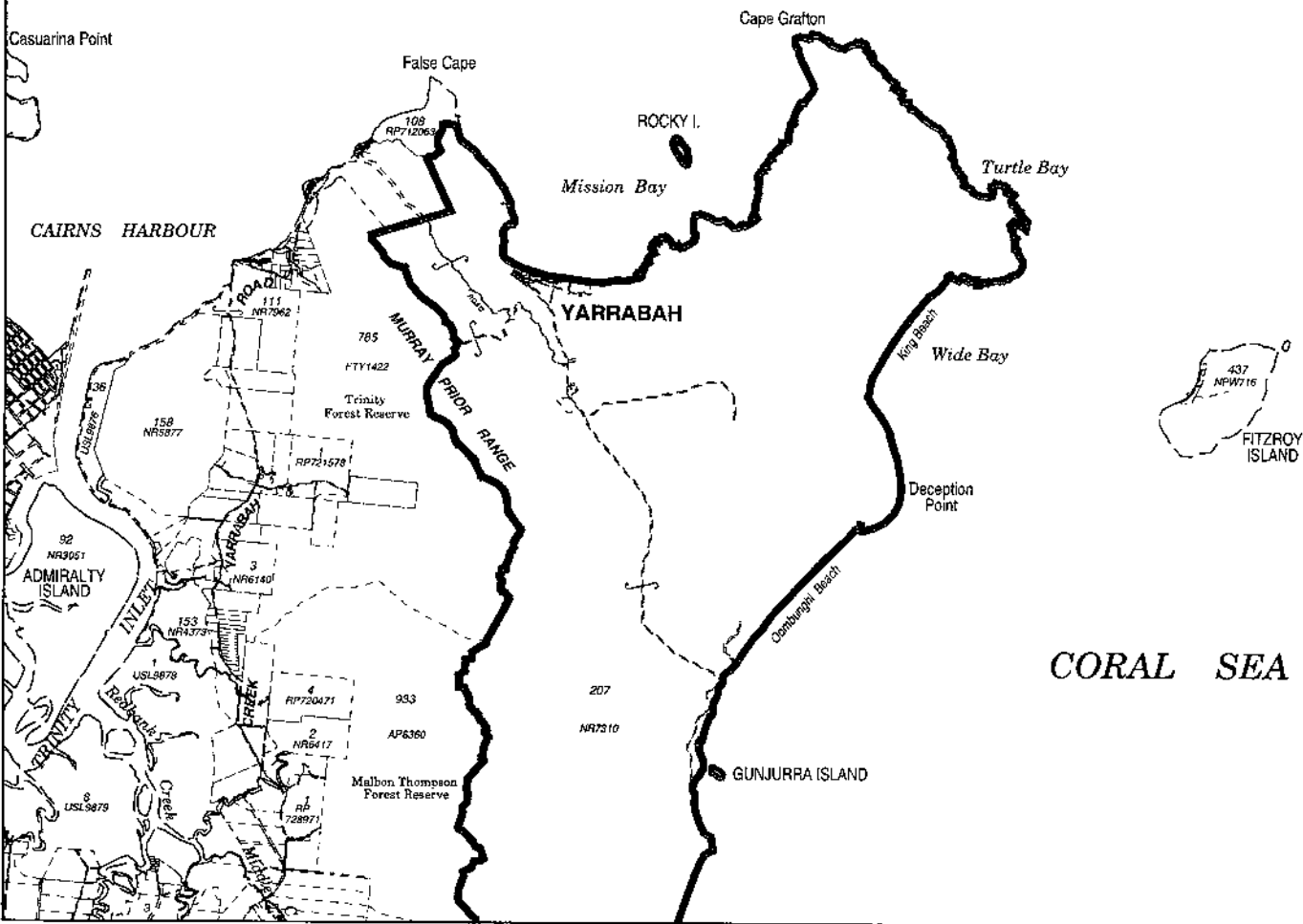

**Queensland Government**  
Natural Resources and Water  
Podium 3, LANDCENTRE  
Cnr MAIN and VULTURE STREETS  
WOOLLOONGABBA  
QLD 4102  
© The State of Queensland  
(Department of Natural Resources and Water) 2008  
Base data extracted from the  
Digital Cadastral Data Base - May 2001

**PLAN OF: Cairns River Improvement Area**

This Administrative Plan identifies the boundary of the Cairns River Improvement Area for the Cairns River Improvement Trust.

LOCALITY :	LOCAL AUTH :
Plan Ref:	Drawn by: C.F.
File Ref:	Map Ref:
	Date: 10/01/2008

**GDA94**  
Scale: 1:100 000  
NOTE: Original plan size is A3, A4 copy is reduced.

**AP19391**