

Regional
Vegetation Management Code
for
Ongoing Clearing Purposes

Capricorn-Dawson
(Brigalow Belt Bioregion)

25 June 2004



Table of Contents

1. DESCRIPTION OF REGION	3
2. REGULATORY BACKGROUND.....	3
3. PURPOSE OF THE CODE	4
4. AMENDMENT OF THIS CODE.....	5
5. SCOPE OF APPLICATIONS ASSESSED BY THIS CODE.....	5
6. HOW TO USE THIS CODE.....	6
7. ASSESSMENT CODES	8
<i>Part A: Mandatory Requirements for All Clearing</i>	<i>8</i>
<i>Part S: Requirements for Clearing for Significant Projects.....</i>	<i>12</i>
<i>Part W: Requirements for Clearing Vegetation for Weed or Pest Management.....</i>	<i>17</i>
<i>Part M: Requirements for Clearing for Management Activities</i>	<i>21</i>
<i>Part F: Requirements for Fodder Harvesting</i>	<i>26</i>
<i>Part T: Requirements for Thinning.....</i>	<i>30</i>
<i>Part E: Requirements for Clearing Encroachment</i>	<i>35</i>
<i>Part X: Requirements for Clearing for an Extractive Industry</i>	<i>38</i>
<i>Part R: Requirements for Clearing Regrowth on Leasehold Land.....</i>	<i>42</i>
8. DICTIONARY	47

Table of Figures

FIGURE 1: LOCATION OF CAPRICORN-DAWSON (BRIGALOW BELT BIOREGION).....	53
FIGURE 2: DIAGRAMMATIC VIEW OF STREAM ORDERING	54

1. Description of region

This regional vegetation management code applies to the Capricorn-Dawson (Brigalow Belt Bioregion). The boundary of the Capricorn-Dawson (Brigalow Belt Bioregion) is defined in digital form held by the Department of Natural Resources, Mines and Energy, and is illustrated in Figure 1.

The Capricorn-Dawson (Brigalow Belt Bioregion) covers approximately 5.2 million hectares of the Brigalow Belt Bioregion. It includes the localities of Marlborough, Duaranga, Moura, Rockhampton, Mt Larcom, Wowan, Emu Park, Banana, Biloela, Theodore, and Blackwater. The eastern boundary of the region primarily consists of the Capricorn Coast. To the north and northwest lie the Central Queensland Coast and Nebo-Broadsound code areas, respectively. To the west lies the Southern Highlands code area and to the south are the South-East Queensland code areas. Part or all of the shires of Banana, Broadsound, Calliope, City of Rockhampton, Duaranga, Fitzroy, Livingstone, and Mount Morgan are enclosed within this region's boundary.

The most significant drainage catchments of the region are the Dawson, Mackenzie, Fitzroy, Styx, Comet, Calliope, and Shoalwater systems. The Dawson, Mackenzie, and Comet Rivers form part of the Fitzroy Basin, which flows into the Fitzroy River and ultimately discharges into the Pacific Ocean southeast of Rockhampton at the southern end of the Great Barrier Reef. Other watercourses within the region include the Don River near Wowan, the Dee River near Dululu and Mount Morgan, and the Callide Creek near Biloela.

The main land uses and industries of the planning area include cattle grazing and cropping. Within the Dawson River Valley, irrigation has enabled the development of cotton. Other industries include fruit and vegetable growing and dairying. Coal mining is of increasing importance, particularly in the Moura and Blackwater areas. The Shoalwater Bay Military training area takes up a large area of land north of Byfield.

Approximately 74% of land in this region's area is held under freehold tenures, while 13% is held under leasehold tenure. 7% are reserved as State Forests and 2% as National Parks. Around 4% is held in other reserves such as water, road, and rail.

2. Regulatory background

This is a regional vegetation management code to be used for the assessment of development applications for clearing vegetation under the *Integrated Planning Act 1997* (IPA). It is prepared in accordance with provisions set out in the *Vegetation Management Act 1999* (VMA) and is to be applied in the circumstances where the VMA allows that an application for assessable clearing be accepted.

The Chief Executive of the Department that administers the *Vegetation Management Act 1999* is responsible for assessing clearing applications made under that Act.

This code provides the basis, consistent with the purposes of the *Vegetation Management Act 1999*, for making decisions about vegetation.

Purpose of the *Vegetation Management Act 1999*

The *Vegetation Management Act 1999* states:

- (1) The purpose of this Act is to regulate the clearing of vegetation in a way that—
- (a) conserves the following:
 - (i) Remnant endangered regional ecosystems
 - (ii) Remnant of concern regional ecosystems
 - (iii) Remnant not of concern regional ecosystems
 - (b) conserves vegetation in declared areas; and
 - (c) ensures the clearing does not cause land degradation; and
 - (d) prevents the loss of biodiversity; and
 - (e) maintains ecological processes; and
 - (f) manages the environmental effects of the clearing to achieve the matters mentioned in paragraphs (a) to (e); and
 - (g) reduces greenhouse gas emissions.
- (2) The purpose is achieved mainly by providing for—
- (a) codes for the Planning Act relating to the clearing of vegetation that are applicable codes for the assessment of vegetation clearing applications under IDAS; and
 - (b) the enforcement of vegetation clearing provisions; and
 - (c) declared areas; and
 - (d) a framework for decision making that, in achieving this Act's purpose in relation to subsection (1) (a) to (e), applies the precautionary principle that lack of full scientific certainty should not be used as a reason for postponing a measure to prevent degradation of the environment if there are threats of serious or irreversible environmental damage; and
 - (e) the phasing out of broadscale clearing of remnant vegetation by 31 December 2006.
- (3) In this section—
- “environment”** includes—
- (a) ecosystems and their constituent parts including people and communities; and
 - (b) all natural and physical resources; and
 - (c) those qualities and characteristics of locations, places and areas, however large or small, that contribute to their biological diversity and integrity, intrinsic or attributed scientific value or interest, amenity, harmony and sense of community; and
 - (d) the social, economic, aesthetic and cultural conditions affecting the matters in paragraphs (a) to (c) or affected by those matters.’

3. Purpose of the code

The purpose of the Code is to provide performance requirements and, where appropriate, acceptable solutions that achieve the purpose of the *Vegetation Management Act 1999*.

4. Amendment of this code

Section 15 of the *Vegetation Management Act 1999* (VMA) states that the Minister may amend a regional vegetation management code without undertaking the required consultation if:

- ‘(a) the amendment is only to correct a minor error in the code, or make another change that is not a change of substance; or
- (b) the code states that an amendment of a stated type may be made to the code by amendment under this section and the amendment is of the stated type.’

The type of amendment that can be made to this code under Section 15 (b) of the VMA is:

- Protection of vegetation associated with rivers identified under legislation regulating wild rivers.

5. Scope of applications assessed by this code

A vegetation clearing application will be assessed under this code if the applicant has satisfied the chief executive that the development applied for is for a relevant purpose listed in S.22A of the *Vegetation Management Act 1999*. The relevant purposes are:

- a project declared to be a significant project under the *State Development and Public Works Organisation Act 1971*, section 26;
- necessary to control non-native plants or declared pests;
- to ensure public safety;
- for establishing a necessary fence, firebreak, road or other built infrastructure, if there is no suitable alternative site for the fence, firebreak, road or infrastructure;
- a natural and ordinary consequence of other assessable development for which a development approval as defined under the *Integrated Planning Act 1997* was given, or a development application as defined under the *Integrated Planning Act 1997* was made, before 16 May 2003;
- for fodder harvesting;
- for thinning;
- for clearing of encroachment;
- for an extractive industry;
- for clearing regrowth on leases issued under the *Land Act 1994* for agriculture or grazing purposes.

6. How to use this Code

The code is comprised of nine parts shown in Table 1.

Part A of the code contains performance requirements that must be met by all applications; no acceptable solutions are given.

Parts S, W, M, F, T, E, X and R of the code contain performance requirements that must be met by applications for particular purposes as shown in Table 1. The parts also contain acceptable solutions for meeting those requirements. The stated acceptable solution represents one way in which the relevant performance requirement may be met.

Applicants who do not adopt the acceptable solution must show how they will meet the performance requirement. An applicant must meet each Performance Requirement by either:

- a) complying with the acceptable solution; or
- b) satisfying the assessment manager that the performance requirement is met through another solution proposed by the applicant.

Table 1 shows which parts of the code are used for each application purpose. Where the application is for multiple purposes over the same area, the applicant must meet all performance requirements for all of the purposes of the clearing. However, an application that is for clearing in regrowth on leasehold land for one or more of the purposes S, W, M, F, T, E, or X will be assessed under the code for the relevant purpose, and not under the part of the code for regrowth on leasehold land.

In determining whether an application meets the acceptable solution, or whether another solution provided by the applicant meets a performance requirement, the precautionary principle will be applied.

Properly made Development Applications for clearing vegetation made under the *Integrated Planning Act 1997* (IPA) are assessed using:

- Matters mentioned in Section 3.5.4(2) and (3) of IPA, which include:
 - The appropriate part of the code which relates to the purpose of the application; and
 - The laws that are administered by, and the relevant policies that are applied by, the Assessment Manager;
 - The common material as defined in IPA;
- The Property Vegetation Management Plan provided by the applicant;
- If there is a Property Map of Assessable Vegetation over the area which is the subject of the application, that Property Map of Assessable Vegetation;
- Regional Ecosystem or Remnant maps that apply to the area of land that is the subject of the application;
- Any further relevant information supplied by the applicant.

Table 1: Parts of the code

Purpose of application	Part of Code	Part
All applications	Mandatory Requirements for All Clearing	A
A project declared to be a significant project under the <i>State Development and Public Works Organisation Act 1971</i> , section 26	Requirements for Clearing for Significant Projects	S
Necessary to control non-native plants or declared pests	Requirements for Clearing for Weed or Pest Management	W
For establishing a necessary fence, firebreak, road or other built infrastructure, if there is no suitable alternative site for the fence, firebreak, road or infrastructure.	Requirements for Clearing for Management Activities	M
Clearing that is a natural and ordinary consequence of other assessable development for which a development approval as defined under the <i>Integrated Planning Act 1997</i> was given, or a development application as defined under the <i>Integrated Planning Act 1997</i> was made, before 16 May 2003.	Requirements for Clearing for Management Activities	M
To ensure public safety.	Requirements for Clearing for Management Activities	M
For fodder harvesting	Requirements for Fodder Harvesting	F
For thinning	Requirements for Thinning	T
For clearing of encroachment	Requirements for Clearing Encroachment	E
For an extractive industry	Requirements for Clearing for an Extractive Industry	X
For clearing regrowth on leases issued under the <i>Land Act 1994</i> for agriculture or grazing purposes, other than clearing for any purpose listed above.	Requirements for Clearing Regrowth	R

7. Assessment codes

The performance requirements in Part A of this code must be met. No other solutions comply with this part of the code.

Part A: Mandatory Requirements for All Clearing

Performance Requirement
<p>PR A.1</p> <p>To conserve remnant endangered regional ecosystems, clearing does not occur in any “category 1 area” on a Property Map of Assessable Vegetation (PMAV), or where there is no PMAV, in any endangered regional ecosystem except where the Chief Executive is satisfied that the clearing is:</p> <ul style="list-style-type: none">• for a project declared to be a significant project under the <i>State Development and Public Works Organisation Act 1971</i>, section 26; or• necessary to control non-native plants or declared pests; or• to ensure public safety; or• for establishing a necessary fence, firebreak, road or other built infrastructure, if there is no suitable alternative site for the fence, firebreak, road or infrastructure; or• for thinning; or• to remove encroachment; or• for an extractive industry.

Performance Requirement

PR A.2

To conserve remnant of concern regional ecosystems, clearing does not occur in any area shown as a “category 2 area” on a Property Map of Assessable Vegetation, or where there is no PMAV, in any of concern regional ecosystem except where the Chief Executive is satisfied that the clearing is:

- for a project declared to be a significant project under the *State Development and Public Works Organisation Act 1971*, section 26; or
- necessary to control non-native plants or declared pests; or
- to ensure public safety; or
- for establishing a necessary fence, firebreak, road or other built infrastructure, if there is no suitable alternative site for the fence, firebreak, road or infrastructure; or
- a natural and ordinary consequence of other assessable development for which a development approval as defined under the *Integrated Planning Act 1997* was given, or a development application as defined under the *Integrated Planning Act 1997* was made, before 16 May 2003; or
- for thinning; or
- to remove encroachment; or
- for an extractive industry.

PR A.3

To prevent loss of biodiversity, clearing does not occur to the extent that:

- the remnant extent of a not of concern regional ecosystem falls below 30% of its pre-clearing extent or 10 000 hectares in the bioregion; and
- the remnant extent of an of concern regional ecosystem falls below 10% of its pre-clearing extent; and
- the remnant extent of an of concern regional ecosystem falls below 30% of its pre-clearing extent where its remnant extent is less than 10 000 hectares,

except where the Chief Executive is satisfied that the clearing is:

- for a project declared to be a significant project under the *State Development and Public Works Organisation Act 1971*, section 26; or
- necessary to control non-native plants or declared pests; or
- to ensure public safety; or
- for establishing a necessary fence, firebreak, road or other built infrastructure, if there is no suitable alternative site for the fence, firebreak, road or infrastructure; or
- for an extractive industry.

Performance Requirement

PR A.4

To prevent the loss of biodiversity, clearing does not reduce the total extent of remnant vegetation in the Capricorn-Dawson (Brigalow Belt Bioregion) to less than 30% of the pre-clearing extent of remnant vegetation of the code area, except where the Chief Executive is satisfied that the clearing is

- for a project declared to be a significant project under the *State Development and Public Works Organisation Act 1971*, section 26; or
- necessary to control non-native plants or declared pests; or
- to ensure public safety; or
- for establishing a necessary fence, firebreak, road or other built infrastructure, if there is no suitable alternative site for the fence, firebreak, road or infrastructure; or
- for an extractive industry.

PR A.5

To prevent loss of biodiversity, clearing does not occur in an area which is identified on a map¹ prepared by the chief executive of the agency which administers the *Nature Conservation Act 1992* and certified for use for the purposes of this code by the chief executive of the Department of Natural Resources, Mines & Energy, as an area of essential habitat for a species of wildlife listed as vulnerable, rare, near threatened or endangered under that Act, except where the Chief Executive is satisfied that the clearing is:

- for a project declared to be a significant project under the *State Development and Public Works Organisation Act 1971*, section 26; or
- necessary to control non-native plants or declared pests; or
- to ensure public safety; or
- for establishing a necessary fence, firebreak, road or other built infrastructure, if there is no suitable alternative site for the fence, firebreak, road or infrastructure; or
- for thinning; or
- to remove encroachment.

¹ The map is held in digital form by the Department of Natural Resources, Mines & Energy and may be reduced or enlarged to show the essential habitat for a particular area.

Performance Requirement

PR A.6

To ensure clearing does not cause land degradation and to maintain ecological processes, clearing does not occur in Drainage Basin Sub Areas that have less than 30% of the area covered with remnant vegetation, unless the Chief Executive is satisfied that the clearing is:

- for a project declared to be a significant project under the *State Development and Public Works Organisation Act 1971*, section 26; or
- necessary to control non-native plants or declared pests; or
- to ensure public safety; or
- for establishing a necessary fence, firebreak, road or other built infrastructure, if there is no suitable alternative site for the fence, firebreak, road or infrastructure; or
- for thinning; or
- for an extractive industry; or
- for clearing regrowth on leases issued under the *Land Act 1994* for agriculture or grazing purposes.

Part S: Requirements for Clearing for Significant Projects²

Performance Requirement	Acceptable Solution
<p>PR S.1</p> <p>Prevent loss of biodiversity and maintain ecological processes associated with natural wetlands, lakes and springs.</p>	<p>AS S.1</p> <p>Clearing does not occur:</p> <ul style="list-style-type: none"> a) in natural wetlands, lakes, and springs; or, b) in regional ecosystems: 11.1.1, 11.1.2, 11.1.4, and 11.3.27; or c) within: <ul style="list-style-type: none"> i) 100 metres from the static high water mark of natural regionally and bioregionally significant wetlands, lakes, and springs. ii) 50 metres from the static high water mark of all other natural significant wetlands, lakes, and springs.
<p>PR S.2</p> <p>To prevent loss of biodiversity and to maintain ecological processes, viable networks of wildlife habitat are maintained.</p>	<p>AS S.2</p> <p>S.2.1 Clearing does not isolate endangered regional ecosystems, of concern regional ecosystems, or natural wetlands. These areas must be linked to clumps with corridors that are at least 200 metres wide.</p> <p>S.2.2 Clearing does not result in a property having less than 30% of the pre-clearing extent of remnant vegetation consisting of:</p> <ul style="list-style-type: none"> a) Clumps with areas of at least 50 hectares; and b) Corridors at least 200 metres wide, linking the clumps. <p>AND</p> <p>S.2.3 At least 50% of the retained vegetation is to be contained within 1 or 2 clumps.</p> <p>AND</p> <p>S.2.4 Clearing does not occur in an area which is identified on a map³ prepared by the chief executive of the agency which administers the <i>Nature Conservation Act 1992</i> and certified for use for the purposes of this code by the chief executive of NRM&E, as an area of essential habitat for a species of wildlife listed as vulnerable, rare, near threatened or endangered under that Act.</p>

² Significant projects are those declared to be a significant project under the *State Development and Public Works Organisation Act 1971*, section 26.

³ The map is held in digital form by the Department of Natural Resources, Mines & Energy and may be reduced or enlarged to show the essential habitat for a particular area.

Performance Requirement	Acceptable Solution
<p>PR S.3</p> <p>To ensure clearing does not cause land degradation, to prevent the loss of biodiversity and to maintain ecological processes, watercourses and adjacent habitat are protected to:</p> <ul style="list-style-type: none"> a) maintain bank stability by protecting against erosion and slumping; and b) maintain water quality by filtering sediments, nutrients and other pollutants; and c) maintain aquatic habitat; and d) provide food for aquatic ecosystems; and e) maintain wildlife habitat. 	<p>AS S.3</p> <p>Clearing does not occur in or within</p> <ul style="list-style-type: none"> a) 25 metres from the high bank of each stream order 1 watercourse; and b) 50 metres from the high bank of each stream order 2 watercourse; and c) 100 metres from the high bank of each stream order 3 and 4 watercourse; and d) 200 metres from the high bank of each stream order 5 or greater watercourse; and e) regional ecosystems: 11.3.25, 11.3.37, and 11.3.38.
<p>PR S.4</p> <p>To ensure clearing does not cause land degradation and to maintain ecological processes, no adverse effects on the environment from soil erosion is to occur.</p>	<p>AS S.4</p> <p>S.4.1 Clearing must not be undertaken in a manner that allows adverse environmental effects from soil erosion to occur outside the permit area.</p> <p>S.4.2 Clearing does not occur on slope limits in excess of those specified for the regional ecosystems listed below:</p> <ul style="list-style-type: none"> a) Chemical treatment only; no mechanical clearing permitted: <ul style="list-style-type: none"> i) 3% for regional ecosystem: 11.3.29; and ii) 25% for regional ecosystems: 11.11.3, 11.11.4, 11.12.6 and those parts of 11.9.9 where <i>Eucalyptus moluccana</i> is present; b) 1% for mechanical and chemical clearing in regional ecosystems: 11.3.9, 11.3.26, and 11.3.30; c) 3% for mechanical and chemical clearing in regional ecosystem: 11.5.8; d) 3% for mechanical clearing and 10% for chemical clearing in regional ecosystem: 11.5.20; e) 5% for mechanical clearing and 8% for chemical clearing in regional ecosystems: 11.5.1, 11.5.2, 11.5.3, and 11.10.9; f) 7% for mechanical and chemical clearing in regional ecosystem: 11.5.12; g) 5% for mechanical clearing and 10% for chemical clearing in regional ecosystems: 11.5.9 and 11.10.12; h) 5% for mechanical clearing and 15% for

Performance Requirement	Acceptable Solution
	<p>chemical clearing in regional ecosystem: 11.9.13;</p> <p>i) 10% for mechanical clearing and 25% for chemical clearing in regional ecosystems: 11.8.4, 11.10.1, 11.10.7, 11.11.15 and in those parts of 11.9.9 where <i>Eucalyptus moluccana</i> is not present;</p> <p>j) 12% for mechanical clearing and 25% for chemical clearing in regional ecosystem: 11.12.1; and</p> <p>k) 15% for mechanical clearing and 25% for chemical clearing in regional ecosystems: 11.7.2 and 11.10.3.</p>
<p>PR S.5</p> <p>To ensure clearing does not cause land degradation and to maintain ecological processes, increased salinity and waterlogging and the salinisation of ground and surface water are prevented.</p>	<p>AS S.5</p> <p>S.5.1 Clearing does not occur:</p> <p>a) in regional ecosystem: 11.7.1; and</p> <p>b) within 500 metres of a salinity outbreak in areas where basal area is greater than 4 metres² per hectare, and</p> <p>c) within 1000 metres of a salinity outbreak in areas where basal area is less than 4 metres² per hectare;</p> <p>AND</p> <p>S.5.2 A minimum of 50% of vegetation is to be retained in existing or potential recharge areas;</p> <p>AND</p> <p>S.5.3 Regional ecosystem 11.5.9 is not cleared where:</p> <p>a) clearing would reduce the extent of the regional ecosystem to less than 50% of its pre-clearing extent on the property, or</p> <p>b) scarps are present.</p> <p>AND</p> <p>2.5.4 Clearing does not reduce the extent of remnant vegetation to less than 30% of the pre-clearing extent of remnant vegetation in either contributing catchments or groundwater flow systems at a higher elevation in the catchment than existing or potential discharge areas (saline or non-saline).</p> <p>AND</p> <p>2.5.5 Clearing does not occur in areas subject to waterlogging or areas at risk of waterlogging as a result of clearing.</p>

Performance Requirement	Acceptable Solution
<p>PR S.6</p> <p>To ensure clearing does not cause land degradation and to maintain ecological processes, the release of acid and associated metal contaminants into the environment from the disturbance of acid sulfate soils is prevented.</p>	<p>AS S.6</p> <p>Clearing does not occur where the clearing will disturb acid sulfate soils, unless disturbed areas are to be treated in accordance with the <i>Queensland Acid Sulfate Soil Technical Manual – Soil Management Guidelines Version 3.8</i>.</p>
<p>PR S.7</p> <p>To conserve remnant endangered regional ecosystems and remnant of concern regional ecosystems, the current extent of endangered and of concern regional ecosystems and category 1 and category 2 areas shown on a Property Map of Assessable Vegetation are maintained.</p>	<p>AS S.7</p> <p>S.7.1 Clearing does not occur in endangered regional ecosystems or of concern regional ecosystems or in category 1 and category 2 areas shown on a Property Map of Assessable Vegetation;</p> <p>OR</p> <p>S.7.2 Where clearing occurs in areas listed in S.7.1, the clearing is offset by protecting another area of non-remnant vegetation⁴ (other than a category 1, category 2, category 3 or category 4 area on a PMAV) that achieves the following:</p> <ul style="list-style-type: none"> a) the regional ecosystem to be restored is the same regional ecosystem as the regional ecosystem to be cleared; and b) the area of the regional ecosystem to be restored is at least equal to the area to be cleared; and c) there is a demonstrated high probability that within 20 years the area being restored will be capable of being mapped as remnant vegetation.
<p>PR S.8</p> <p>To prevent the loss of biodiversity, adequate representation of regional ecosystems is maintained across the bioregion.</p>	<p>AS S.8</p> <p>S.8.1 Clearing does not occur in regional ecosystems: 11.2.5, 11.3.6, 11.3.19, 11.3.37, 11.5.5, 11.7.4, 11.7.5, 11.8.3, 11.8.5, 11.9.2, 11.10.4, 11.10.5, 11.10.13, 11.11.1, 11.11.5, 11.11.7, 11.11.9, 11.11.20, 11.12.2, 11.12.3, 11.12.4, 11.12.5; 11.12.9, and 11.12.13;</p> <p>AND</p> <p>S.8.2 Clearing does not reduce the extent of any of the following regional ecosystems to less than 50% of the pre-clearing extent of that regional ecosystem on the property: 11.5.8 and 11.5.9;</p>

⁴ Other than vegetation that would be required to be retained under the conditions of a development approval.

Performance Requirement	Acceptable Solution
	<p>AND</p> <p>S.8.3 Clearing does not reduce the extent of any of the following regional ecosystems to less than 30% of the pre-clearing extent of that regional ecosystem on the property:: 11.3.9, 11.3.26, 11.3.29, 11.5.1, 11.5.2, 11.5.3, 11.5.12, 11.5.20, 11.7.2, 11.8.4, 11.9.9, 11.9.12, 11.10.1, 11.10.3, 11.10.7, 11.10.9, 11.10.12, 11.11.4, 11.11.15, and 11.12.6.</p> <p>OR</p> <p>S.8.4 Where clearing occurs in areas listed in S.8.1, S.8.2 or S.8.3 the clearing is offset by protecting another area of non-remnant vegetation⁵ (other than a category 1, category 2, category 3 or category 4 area on a PMAV) that achieves the following:</p> <ul style="list-style-type: none"> a) the regional ecosystem to be restored is the same regional ecosystem as the regional ecosystem to be cleared; and b) the area of the regional ecosystem to be restored is at least equal to the area to be cleared; and c) there is a demonstrated high probability that within 20 years the area being restored will be capable of being mapped as remnant vegetation.
<p>PR S.9</p> <p>Conserve remnant vegetation, prevent loss of biodiversity, maintain ecological processes, ensure clearing does not cause land degradation and to manage the environmental effects of clearing.</p>	<p>AS S.9</p> <p>S.9.1 Clearing does not occur in an area of vegetation retained as a condition of a previous development permit on the property.</p> <p>AND</p> <p>S.9.2 Clearing is limited to the extent that is reasonably necessary for the construction and operation of the significant project.</p>

⁵ Other than vegetation that would be required to be retained under the conditions of a development approval.

Part W: Requirements for Clearing Vegetation for Weed or Pest Management⁶

Performance Requirement	Acceptable Solution
<p>PR W.1</p> <p>Prevent loss of biodiversity and maintain ecological processes associated with natural wetlands, lakes and springs.</p>	<p>AS W.1</p> <p>W.1.1 Mechanical clearing does not occur in or within at least 100 metres of the static high water mark of, natural wetlands, lakes and springs and within 100 metres of natural artesian springs.</p> <p>AND</p> <p>W.1.2 Mechanical clearing does not occur in regional ecosystems: 11.1.1, 11.1.2, 11.1.4, and 11.3.27.</p>
<p>PR W.2</p> <p>To ensure clearing does not cause land degradation, to prevent the loss of biodiversity and to maintain ecological processes, watercourses and adjacent habitat are protected to:</p> <p>a) maintain bank stability by protecting against erosion and slumping; and</p> <p>b) maintain water quality by filtering sediments, nutrients and other pollutants; and</p> <p>c) maintain aquatic habitat; and</p> <p>d) provide food for aquatic ecosystems; and</p> <p>e) maintain wildlife habitat.</p>	<p>AS W.2</p> <p>Mechanical clearing does not occur within:</p> <p>a) 200 metres from each high bank of each stream of order 5 or greater; and</p> <p>b) 100 metres width from each bank of each stream of order 3 to 4; and</p> <p>c) 50 metres from each bank of each stream of order 1 to 2; and</p> <p>d) regional ecosystems: 11.3.25, 11.3.37, and 11.3.38.</p>
<p>PR W.3</p> <p>To ensure clearing does not cause land degradation and to maintain ecological processes, no adverse effects on the environment from soil erosion is to occur.</p>	<p>AS W.3</p> <p>W.3.1 Mechanical clearing does not occur:</p> <p>a) on soils with dispersible soils in the B horizon, or with hardsetting characteristics and with an A horizon that extends to a depth of less than 20 centimetres ; and</p> <p>b) on soils with a depth less than 20 centimetres; and</p> <p>c) on soils with greater than 20% rock; and</p> <p>d) in regional ecosystems: 11.3.29 11.7.4, 11.7.5, 11.10.4, 11.10.5, 11.10.13, 11.11.1, 11.11.3, 11.11.4, 11.11.5, 11.11.7, 11.12.4, 11.12.5 and 11.12.6; and</p> <p>W.3.2 Clearing does not occur on slopes greater 5%, except for the method of clearing and limitations</p>

⁶ Weed or pest management means clearing to control non-native plants or pests declared under the *Land Protection (Pest and Stock Route Management) Act 2002*.

Performance Requirement	Acceptable Solution
	<p>specified for the regional ecosystems below:</p> <ul style="list-style-type: none"> a) Chemical treatment only to a maximum slope of 3% in regional ecosystem 11.3.29; and 25% in regional ecosystems: 11.11.3, 11.11.4, and 11.12.6; and b) 1% for clearing in regional ecosystems: 11.3.9, 11.3.26, and 11.3.30; and c) 3% for clearing in regional ecosystem: 11.5.8; and d) 3% for mechanical clearing and 10% for chemical clearing in regional ecosystem: 11.5.20; and e) 5% for mechanical clearing and 8% for chemical clearing in regional ecosystems: 11.5.1, 11.5.2, 11.5.3, and 11.10.9; and f) 7% for clearing in regional ecosystem: 11.5.12; and g) 5% for mechanical clearing and 10% for chemical clearing in regional ecosystems: 11.5.9 and 11.10.12; and h) 5% for mechanical clearing and 15% for chemical clearing in regional ecosystem: 11.9.13; and i) 10% for mechanical clearing and 25% for chemical clearing in regional ecosystems: 11.8.4, 11.9.9^c, 11.10.1, 11.10.7, and 11.11.15; and j) 12% for mechanical clearing and 25% for chemical clearing in regional ecosystem: 11.12.1; and k) 15% for mechanical clearing and 25% for chemical clearing in regional ecosystems: 11.7.2 and 11.10.3.
<p>PR W.4 To ensure clearing does not cause land degradation and to maintain ecological processes, increased salinity and waterlogging and the salinisation of ground and surface water are prevented.</p>	<p>AS W.4 W.4.1 Mechanical clearing or the aerial application of herbicide does not occur:</p> <ul style="list-style-type: none"> a) in existing or potential discharge areas; and b) within 150 metres of existing or potential discharge areas; c) in areas subject to waterlogging or areas at risk of waterlogging as a result of clearing; and d) in regional ecosystem: 11.7.1

Performance Requirement	Acceptable Solution
<p>PR W.5 To prevent the loss of biodiversity, the natural floristic composition and range of densities of the regional ecosystem at that locality are maintained.</p>	<p>AS W.5 Clearing in all remnant regional ecosystems:</p> <ul style="list-style-type: none"> a) is limited to the extent reasonably necessary for the removal of non-native plants or declared pests; and b) maintains viable populations of each native species present and listed in the regional ecosystem description⁷.
<p>PR W.6 To ensure clearing does not cause land degradation, to prevent the loss of biodiversity and to maintain ecological processes, the environmental effects of clearing for control of non-native plants and declared pests are minimised.</p>	<p>AS W.6</p> <p>W.6.1 Mechanical clearing only occurs where:</p> <ul style="list-style-type: none"> a) the infested area to be cleared is greater than 250m² and b) clearing is required to provide immediate access to the area of non-native plants or declared pests if no alternative route exists and c) greater than 60% of the total foliage cover (including shrub and canopy layers) is composed of a non-native plant or declared pest, or d) the area contains a rabbit warren complex and the clearing is limited to a perimeter of 3 meters around each hole. <p>AND</p> <p>W.6.2 Clearing using aerial application of herbicide only occurs where:</p> <ul style="list-style-type: none"> a) greater than 60% of the total foliage cover (including shrub and canopy layers) is composed of a non-native plant or declared pest, and b) the area to be cleared is greater than 1 hectare. <p>AND</p> <p>W.6.3 Clearing by other means is limited to:</p> <ul style="list-style-type: none"> a) the area infested by the pest plus a 1 metre buffer around the extent of the pest infestation; and b) the extent necessary to provide access to the area of non-native plants or declared pests, if no alternative route exists. <p>AND</p> <p>W.6.4 For a declared animal pest, clearing occurs only where there is no suitable alternative method of control.</p>
<p>PR W.7 To ensure clearing does not cause land degradation and to maintain ecological processes,</p>	<p>AS W.7 Clearing does not occur where the clearing will disturb acid sulfate soils, unless disturbed areas are to be treated in accordance with the <i>Queensland Acid Sulfate Soil</i></p>

⁷ The regional Ecosystem description is the full description of the regional ecosystem that appears in the Regional Ecosystem Description Database published by the Environmental Protection Agency.

Performance Requirement	Acceptable Solution
the release of acid and associated metal contaminants into the environment from the disturbance of acid sulfate soils is prevented.	<i>Technical Manual – Soil Management Guidelines Version 3.8.</i>

Part M: Requirements for Clearing for Management Activities⁸

Performance Requirement	Acceptable Solution
<p>PR M.1</p> <p>Prevent loss of biodiversity and maintain ecological processes associated with natural wetlands, lakes and springs.</p>	<p>AS M.1</p> <p>Clearing does not occur:</p> <ul style="list-style-type: none"> a) in natural wetlands, lakes, and springs; or, b) in regional ecosystems: 11.1.1, 11.1.2, 11.1.4, and 11.3.27; or c) within: <ul style="list-style-type: none"> i) 100 metres from the static high water mark of natural regionally and bioregionally significant wetlands, lakes, and springs. ii) 50 metres from the static high water mark of all other natural significant wetlands, lakes, and springs.
<p>PR M.2</p> <p>To prevent the loss of biodiversity and to maintain ecological processes, viable wildlife habitat is maintained.</p>	<p>AS M.2</p> <p>M.2.1 Clearing does not isolate endangered regional ecosystems, of concern regional ecosystems, or natural wetlands. These areas must be linked to clumps with corridors that are at least 200 metres wide.</p> <p>AND</p> <p>M.2.2 Clearing does not result in a property having less than 30% of the pre-clearing extent of remnant vegetation consisting of:</p> <ul style="list-style-type: none"> a) Clumps with areas of at least 50 hectares; and b) Corridors between core areas and linking vegetation at least 200 metres wide. <p>AND</p> <p>M.2.3 At least 50% of the retained vegetation is to be contained within 1 or 2 Core areas; and</p> <p>AND</p> <p>M.2.4 Clearing does not occur in an area which is identified on a map⁹ prepared by the chief executive</p>

⁸ Management Activities include clearing that is:

- a) For establishing a necessary fence, firebreak, road or other built infrastructure, if there is no suitable alternative site for the fence, firebreak, road or infrastructure; or
- b) a natural and ordinary consequence of other assessable development for which a development approval as defined under the *Integrated Planning Act 1997* (IPA) was given, or a development application as defined under IPA was made, before 16 May 2003; or
- c) to ensure public safety.

⁹ The map is held in digital form by the Department of Natural Resources, Mines & Energy and may be reduced or enlarged to show the essential habitat for a particular area.

Performance Requirement	Acceptable Solution
	<p>of the agency which administers the <i>Nature Conservation Act 1992</i> and certified for use for the purposes of this code by the Chief Executive of the Department of Natural Resources, Mines & Energy, as an area of essential habitat for a species of wildlife listed as vulnerable, rare, near threatened or endangered under that Act.</p>
<p>PR M.3</p> <p>To ensure clearing does not cause land degradation, to prevent the loss of biodiversity and to maintain ecological processes, watercourses and adjacent habitat are protected to:</p> <ul style="list-style-type: none"> a) maintain bank stability by protecting against erosion and slumping; and b) maintain water quality by filtering sediments, nutrients and other pollutants; and c) maintain aquatic habitat; and d) provide food for aquatic ecosystems; and e) maintain wildlife habitat. 	<p>AS M.3</p> <p>M.3.1 Clearing does not occur in or within:</p> <ul style="list-style-type: none"> a) 25 metres from each high bank of each stream order 1 watercourse; and b) 50 metres from each high bank of each stream order 2 watercourse; and c) 100 metres from each high bank of each stream order 3 to 4 watercourse; and d) 200 metres from each high bank of each stream order 5 or greater watercourse; and e) regional ecosystems 11.3.25, 11.3.37, and 11.3.38.
<p>PR M.4</p> <p>To ensure clearing does not cause land degradation and to maintain ecological processes, no adverse effects on the environment from soil erosion is to occur.</p>	<p>AS M.4</p> <p>M.4.1 Clearing does not occur in regional ecosystems: 11.5.9a, 11.3.30, 11.7.4, 11.7.5, 11.10.4, 11.10.5, 11.10.13, 11.11.1, 11.11.3, 11.11.5, 11.11.7, 11.12.1, 11.12.4, and 11.12.5;</p> <p>AND</p> <p>M.4.2 Clearing occurs only by the method indicated (chemical or mechanical) and does not occur on slope limits in excess of those specified for the regional ecosystems listed below:</p> <ul style="list-style-type: none"> a) Chemical treatment only, no mechanical clearing permitted: <ul style="list-style-type: none"> iii) 3% for regional ecosystem: 11.3.29; and iv) 25% for regional ecosystems: 11.11.3, 11.11.4, and 11.12.6, and those parts of 11.9.9 where <i>Eucalyptus moluccana</i> is present; b) 1% for mechanical clearing and 1% for chemical clearing in regional ecosystems: 11.3.9, 11.3.26, and 11.3.30;

Performance Requirement	Acceptable Solution
	<p>c) 3% for mechanical clearing and 3% for chemical clearing in regional ecosystem: 11.5.8;</p> <p>d) 3% for mechanical clearing and 10% for chemical clearing in regional ecosystem: 11.5.20;</p> <p>e) 5% for mechanical clearing and 8% for chemical clearing in regional ecosystems: 11.5.1, 11.5.2, 11.5.3, and 11.10.9;</p> <p>f) 7% for mechanical clearing and 7% for chemical clearing in regional ecosystem: 11.5.12;</p> <p>g) 5% for mechanical clearing and 10% for chemical clearing in regional ecosystems: 11.5.9 and 11.10.12;</p> <p>h) 5% for mechanical clearing and 15% for chemical clearing in regional ecosystem: 11.9.13;</p> <p>i) 10% for mechanical clearing and 25% for chemical clearing in regional ecosystems: 11.8.4, 11.10.1, 11.10.7, 11.11.15 and in those parts of 11.9.9 where <i>Eucalyptus moluccana</i> is not present;</p> <p>j) 12% for mechanical clearing and 25% for chemical clearing in regional ecosystem: 11.12.1; and</p> <p>k) 15% for mechanical clearing and 25% for chemical clearing in regional ecosystems: 11.7.2 and 11.10.3.</p> <p>AND</p> <p>M.4.3 Clearing does not occur:</p> <p>a) On soils with a depth less than 45cm; and</p> <p>b) On dispersible soils where the soil A horizon is less than 30 centimetres.</p>
<p>PR M.5</p> <p>To ensure clearing does not cause land degradation and to maintain ecological processes, increased salinity and waterlogging and the salinisation of ground and surface water are prevented.</p>	<p>AS M.5</p> <p>M.5.1 Clearing for built infrastructure where clearing exceeds 2 hectares does not occur:</p> <p>a) in regional ecosystem: 11.7.1; and</p> <p>b) within 500 metres of a discharge area in areas where basal area is greater than 4 metres² per hectare, and within 1000 metres of a discharge area in areas where basal area is less than 4 metres² per hectare;</p> <p>AND</p> <p>M.5.2 Clearing for built infrastructure where clearing exceeds 2 hectares retains a minimum of 50% of vegetation in existing or potential recharge areas;</p>

Performance Requirement	Acceptable Solution
	<p>AND</p> <p>M.5.3 Regional ecosystem 11.5.9 is not cleared for built infrastructure where clearing exceeds 2 hectares where:</p> <ul style="list-style-type: none"> a) clearing would reduce the extent of the regional ecosystem to less than 50% of its pre-clearing extent on the property, or b) scarps are present. <p>AND</p> <p>M.5.4 Clearing for built infrastructure where clearing exceeds 2 hectares does not reduce the extent of remnant vegetation to less than 30% of the pre-clearing extent of remnant vegetation in either contributing catchments or groundwater flow systems at a higher elevation in the catchment than existing or potential discharge areas (saline or non-saline).</p> <p>AND</p> <p>M.5.5 Clearing does not occur in areas subject to waterlogging or areas at risk of waterlogging as a result of clearing.</p>
<p>PR M.6</p> <p>To ensure clearing does not cause land degradation and to maintain ecological processes, the release of acid and associated metal contaminants into the environment from the disturbance of acid sulfate soils is prevented.</p>	<p>AS M.6</p> <p>Clearing does not occur where the clearing will result in disturbance or exposure of Acid Sulfate Soils or changes to the hydrology of the site likely to result in aeration of horizons containing iron sulfides or mobilisation of acid and metals, unless disturbed areas are to be treated in accordance with the <i>Queensland Acid Sulfate Soil Technical Manual – Soil Management Guidelines Version 3.8</i>.</p>
<p>PR M.7</p> <p>To conserve remnant endangered regional ecosystems and remnant of concern regional ecosystems, the current extent of endangered and of concern regional ecosystems and category 1 and category 2 areas shown on a Property Map of Assessable Vegetation are maintained.</p>	<p>AS M.7</p> <p>M.7.1 Clearing does not occur in remnant endangered regional ecosystems or remnant of concern regional ecosystems or areas shown as ‘category 1’ or ‘category 2’ areas on a Property Map of Assessable Vegetation.</p>

Performance Requirement	Acceptable Solution
<p>PR M.8</p> <p>To prevent the loss of biodiversity, adequate representation of regional ecosystems is maintained across the area to which this code applies.</p>	<p>AS M.8</p> <p>M.8.1 Clearing does not occur in regional ecosystems: 11.2.5, 11.3.6, 11.3.19, 11.3.37, 11.5.5, 11.8.3, 11.8.5, 11.9.2, 11.10.11, 11.11.5, 11.11.7, 11.11.9, 11.11.20, 11.12.2, 11.12.3, 11.12.9, and 11.12.13;</p> <p>M.8.2 Clearing does not exceed a maximum of 50% of the pre-clearing extent of a property in regional ecosystems: 11.5.8 and 11.5.9</p> <p>M.8.3 Clearing does not exceed a maximum of 70% of the pre-clearing extent of a property in regional ecosystems: 11.3.9, 11.3.26, 11.3.29, 11.5.1, 11.5.2, 11.5.3, 11.5.12, 11.5.20, 11.7.2, 11.8.4, 11.9.9^c, 11.9.12, 11.10.1, 11.10.3, 11.10.7, 11.10.9, 11.10.12, 11.11.4, 11.11.15, and 11.12.6;</p>
<p>PR M.9</p> <p>Conserve remnant vegetation, prevent loss of biodiversity, maintain ecological processes, ensure clearing does not cause land degradation and to manage the environmental effects of clearing.</p>	<p>AS M.9</p> <p>M.9.1 Clearing does not occur in an area of vegetation retained as a condition of a previous development permit on the property.</p> <p>AND</p> <p>M.9.2 Clearing is limited to the extent that is reasonably necessary for the construction of the fence, road, firebreak or built infrastructure, or for public safety.</p>

Part F: Requirements for Fodder Harvesting¹⁰

Performance Requirement PR F.1
To ensure clearing does not cause land degradation, to maintain ecological processes and to prevent the loss of biodiversity, clearing for fodder harvesting does not occur unless the property or area in which the property is located is drought declared on or after 25 June 2004.

Performance Requirement	Acceptable Solution
<p>PR F.2</p> <p>Prevent loss of biodiversity and maintain ecological processes associated with natural wetlands, lakes and springs.</p>	<p>AS F.2</p> <p>Clearing does not occur:</p> <ul style="list-style-type: none"> a) in natural wetlands, lakes, and springs; or, b) in regional ecosystems: 11.1.1, 11.1.2, 11.1.4, and 11.3.27; or c) within: <ul style="list-style-type: none"> i) 100 metres from the static high water mark of natural regionally and bioregionally significant wetlands, lakes, and springs. ii) 50 metres from the static high water mark of all other natural significant wetlands, lakes, and springs.
<p>PR F.3</p> <p>To prevent the loss of biodiversity and to maintain ecological processes, viable wildlife habitat is maintained.</p>	<p>AS F.3</p> <p>F.3.1 Clearing does not does not remove mature trees that contain holes or habitat features.</p> <p>F.3.2 Clearing does not isolate endangered and of concern regional ecosystems, or natural wetlands;</p> <p>F.3.3 On properties smaller than 150 hectares, clearing does not does not result in a property having less than 30% of the pre-clearing extent of remnant vegetation;</p> <p>F.3.4 On properties greater than 150 hectares, clearing does not does not result in a property having less than 30% of the pre-clearing extent of remnant vegetation consisting of:</p> <ul style="list-style-type: none"> a) Clumps with areas of at least 50 hectares; and b) Corridors between clumps and linking vegetation at least 200 metres wide. <p>F.3.5 At least 50% of the retained vegetation is to be contained within 1 or 2 clumps.</p>

¹⁰ Fodder harvesting is the clearing of woody native plants suitable for browse fodder. Lopping for fodder harvesting does not require approval. Lopping means cutting or pruning branches, but not removing a trunk, or cutting or pruning so severely that the tree is likely to die.

Performance Requirement	Acceptable Solution
<p>PR F.4</p> <p>To ensure clearing does not cause land degradation, to prevent the loss of biodiversity and to maintain ecological processes, watercourses and adjacent habitat are protected to:</p> <ul style="list-style-type: none"> a) maintain bank stability by protecting against erosion and slumping; and b) maintain water quality by filtering sediments, nutrients and other pollutants; and c) maintain aquatic habitat; and d) provide food for aquatic ecosystems; and e) maintain wildlife habitat. 	<p>AS F.4</p> <p>Clearing does not occur within:</p> <ul style="list-style-type: none"> a) 25 metres from the high bank of each stream order 1 watercourse; b) 50 metres from the high bank of each stream order 2 watercourse; c) 100 metres from the high bank of each stream order 3 and 4 watercourses; and d) 200 metres from the high bank of each stream order 5 and 6 watercourses; and e) regional ecosystems: 11.3.25, 11.3.37, and 11.3.38.
<p>PR F.5</p> <p>To ensure clearing does not cause land degradation and to maintain ecological processes, no adverse effects on the environment from soil erosion is to occur.</p>	<p>AS F.5</p> <p>F.5.1 Clearing must not be undertaken in a manner that allows negative environmental effects from soil erosion to occur outside the permit area;</p> <p>F.5.2 Clearing does not occur in regional ecosystems: 11.3.29, 11.7.4, 11.7.5, 11.10.4, 11.10.5, 11.10.13, 11.11.1, 11.11.3, 11.11.4, 11.11.5, 11.11.7, 11.12.4, 11.12.5 and 11.12.6;</p> <p>F.5.3 Clearing does not exceed a maximum of 50% of the pre-clearing extent of the property in regional ecosystem: 11.5.9;</p> <p>F.5.4 Clearing does not exceed a maximum of 70% of the pre-clearing extent of the property in regional ecosystems: 11.3.30, 11.11.3 and 11.12.1;</p> <p>F.5.5 Clearing does not exceed a maximum of 50% of the pre-clearing extent of the property in regional ecosystem: 11.5.8;</p> <p>F.5.6 Clearing does not occur on slope limits in excess of those specified for the regional ecosystems listed below:</p> <ul style="list-style-type: none"> a) 1% for clearing in regional ecosystems: 11.3.9, 11.3.26, and 11.3.30; b) 3% for clearing in regional ecosystem: 11.5.8 and 11.5.20; c) 5% for clearing in regional ecosystems: 11.5.1, 11.5.2, 11.5.3, 11.5.9, 11.9.13, 11.10.9 and

Performance Requirement	Acceptable Solution
	<p>11.10.12;;</p> <p>d) 7% for clearing in regional ecosystem: 11.5.12;</p> <p>e) 10% for clearing in regional ecosystems: 11.8.4, 11.9.9^c, 11.10.1, 11.10.7, and 11.11.15;</p> <p>f) 12% for clearing in regional ecosystem: 11.12.1; and</p> <p>g) 15% for clearing in regional ecosystems: 11.7.2 and 11.10.3.</p> <p style="text-align: center;">AND</p> <p>F.5.7 Clearing does not occur:</p> <p>c) On soils with a depth less than 45cm; and</p> <p>d) On dispersible soils where the soil A horizon is less than 30cm.</p>
<p>PR F.6</p> <p>To ensure clearing does not cause land degradation and to maintain ecological processes, increased salinity and waterlogging and the salinisation of ground and surface water are prevented.</p>	<p>AS F.6</p> <p>F.6.1 Clearing does not occur:</p> <p>a) in regional ecosystem: 11.7.1; and</p> <p>b) within 500 metres of a discharge area in areas where basal area is greater than 4 metres² per hectare, and within 1000 metres of a discharge area in areas where basal area is less than 4 metres² per hectare;</p> <p style="text-align: center;">AND</p> <p>F.6.2 A minimum of 50% of vegetation is to be retained in existing or identified potential recharge areas; and</p> <p>F.6.3 Clearing does not exceed a maximum of 50% of the pre-clearing extent of the property in regional ecosystem: 11.5.9^a. This regional ecosystem is not to be cleared where its elevation is 20 metres above the surrounding regional ecosystem or where scarps occur.</p>
<p>PR F.7</p> <p>To conserve remnant not of concern regional ecosystems and to prevent the loss of biodiversity, the floristic composition and the structural integrity of the regional ecosystem are maintained.</p>	<p>AS F.7</p> <p>Clearing:</p> <p>a) maintains the floristic composition, size classes and structural integrity of the regional ecosystem typical at that locality; and</p> <p>b) maintains viable populations of each species listed in the regional ecosystem description.</p> <p>c) does not remove mature trees that contain holes or habitat features.</p>

Performance Requirement	Acceptable Solution
<p>PR F.8</p> <p>To prevent the loss of biodiversity, adequate representation of regional ecosystems is maintained across the area to which this code applies.</p>	<p>AS F.8</p> <p>F.8.1 Clearing does not occur in regional ecosystems: 11.2.5, 11.3.6, 11.3.19, 11.3.37, 11.5.5, 11.8.3, 11.8.5, 11.9.2, 11.10.11, 11.11.5, 11.11.7, 11.11.9, 11.11.20, 11.12.2, 11.12.3, 11.12.9 and 11.12.13;</p> <p>F.8.2 Clearing does not exceed a maximum of 50% of the pre-clearing extent of a property in regional ecosystems: 11.5.8 and 11.5.9</p> <p>F.8.3 Clearing does not exceed a maximum of 70% of the pre-clearing extent of a property in regional ecosystems: 11.3.9, 11.3.26, 11.3.29, 11.5.1, 11.5.2, 11.5.3, 11.5.12, 11.5.20, 11.7.2, 11.8.4, 11.9.9^c, 11.9.12, 11.10.1, 11.10.3, 11.10.7, 11.10.9, 11.10.12, 11.11.4, 11.11.15, and 11.12.6.</p>
<p>PR F.9</p> <p>To ensure clearing does not cause land degradation, to prevent the loss of biodiversity and to maintain ecological processes, the environmental effects of fodder harvesting are managed.</p>	<p>AS F.9</p> <p>Clearing:</p> <ul style="list-style-type: none"> a) occurs by selective felling, cutting or breaking¹¹; and b) is limited to suitable fodder species; and c) does not remove plants that are not suitable fodder species.

¹¹ Selective felling, cutting or breaking involves the harvesting of individual trees only.

Part T: Requirements for Thinning¹²

Performance Requirement	Acceptable Solution
<p>PR T.1</p> <p>Prevent loss of biodiversity and maintain ecological processes associated with natural wetlands, lakes and springs.</p>	<p>AS T.1</p> <p>T.1.1 Clearing does not occur:</p> <ul style="list-style-type: none"> a) in wetlands, lakes, and springs; or b) in regional ecosystems: 11.1.1, 11.1.2, 11.1.4, and 11.3.27.
<p>PR T.2</p> <p>To prevent the loss of biodiversity and to maintain ecological processes, viable wildlife habitat is maintained.</p>	<p>AS T.2</p> <p>Clearing:</p> <ul style="list-style-type: none"> a) does not clear mature trees that contain holes or habitat features; and b) does not remove pre-existing thick patches of vegetation; and c) achieves a mosaic pattern that includes the protection of patches and strips of remnant vegetation representative of a range of densities of the regional ecosystem.
<p>PR T.3</p> <p>To ensure clearing does not cause land degradation, to prevent the loss of biodiversity and to maintain ecological processes, watercourses and adjacent habitat are protected:</p> <ul style="list-style-type: none"> a) maintain bank stability by protecting against erosion and slumping; and b) maintain water quality by filtering sediments, nutrients and other pollutants; and c) maintain aquatic habitat; and d) provide food for aquatic ecosystems; and e) maintain wildlife habitat. 	<p>AS T.3</p> <p>Within the areas listed below:</p> <ul style="list-style-type: none"> a) 25 metres from each high bank of each stream order 1 watercourse; b) 50 metres from each high bank of each stream order 2 watercourse; c) 100 metres from each high bank of each stream order 3 and 4 watercourses; and d) 200 metres from each high bank of each stream order 5 or greater watercourses e) regional ecosystems: 11.3.25, 11.3.37, and 11.3.38. <p>Clearing:</p> <ul style="list-style-type: none"> a) Does not remove any vegetation from the ground layer; and b) does not clear mature or older plants that contain holes or habitat features; and

¹² Thinning means the selective clearing of vegetation at a locality to restore a regional ecosystem to the floristic composition and range of densities typical of the regional ecosystem surrounding that locality. The term does not include using a chain or cable linked between 2 tractors, bulldozers or other traction engines.

Performance Requirement	Acceptable Solution
	<ul style="list-style-type: none"> c) Maintains floristic composition and densities typical of the regional ecosystem surrounding that locality; and d) maintains viable populations of each species present and listed in the regional ecosystem description¹³.
<p>PR T.4</p> <p>To ensure clearing does not cause land degradation and to maintain ecological processes, no adverse effects on the environment from soil erosion is to occur.</p>	<p>AS T.4</p> <p>T.4.1 Clearing does not occur on slopes in excess of those specified for the regional ecosystems listed below:</p> <ul style="list-style-type: none"> a) 1% for clearing in regional ecosystems: 11.3.1, 11.3.3, 11.3.9, 11.3.26, 11.3.30, 11.3.36, and 11.3.38, 11.5.16, 11.5.17, 11.2.1, 11.2.2, 11.2.3, and 11.2.5; b) 2% for clearing in regional ecosystems: 11.3.4, 11.3.15, 11.3.17, 11.3.19, 11.3.25, and 11.3.37; c) 1% for mechanical clearing and 3% for chemical clearing in regional ecosystem: 11.3.6; d) 2% for mechanical clearing and 3% for chemical clearing in regional ecosystem: 11.3.2; e) 3% for clearing in regional ecosystems: 11.3.11, 11.3.29, and 11.5.8; f) 3% for mechanical clearing and 5% for chemical clearing in regional ecosystems: 11.4.1, 11.4.2, 11.4.3, 11.4.7, 11.4.8, 11.4.9, and 11.12.17; g) 3% for mechanical clearing and 10% for chemical clearing in regional ecosystem: 11.5.20; h) 3% for mechanical clearing and 15% for chemical clearing in regional ecosystem: 11.11.9; i) 5% for clearing in regional ecosystem: 11.10.5; j) 5% for mechanical clearing and 8% for chemical clearing in regional ecosystems: 11.5.1, 11.5.2, 11.5.3, 11.5.5, 11.5.15, 11.7.4, 11.7.5, 11.9.5, 11.10.9, 11.11.16, and 11.12.21;

¹³ The Regional Ecosystem description is the full description of the regional ecosystem that appears in the Regional Ecosystem Description Database published by the Environmental Protection Agency.

Performance Requirement	Acceptable Solution
	<p>k) 5% for mechanical clearing and 10% for chemical clearing in regional ecosystems: 11.5.9^a; 11.9.2, 11.10.12, 11.11.7, and 11.12.20;</p> <p>l) 5% for mechanical clearing and 15% for chemical clearing in regional ecosystems: 11.9.13^d, 11.10.11, 11.11.20, 11.12.9, 11.12.13, and 11.12.14;</p> <p>m) 7% for clearing in regional ecosystem: 11.5.12;</p> <p>n) 8% for clearing in regional ecosystem: 11.9.1</p> <p>o) 8% for mechanical clearing and 12% for chemical clearing in regional ecosystems: 11.8.15 and 11.9.10;</p> <p>p) 10% for clearing in regional ecosystems: 11.7.1, 11.11.1, and 11.12.5;</p> <p>q) 10% for mechanical clearing and 15% for chemical clearing in regional ecosystems: 11.5.7, 11.9.7, and 11.11.18;</p> <p>r) 10% for mechanical clearing and 25% for chemical clearing in regional ecosystems: 11.8.4, 11.8.5, 11.9.9^c, 11.10.1, 11.10.2, 11.10.4, 11.10.7, 11.11.3, 11.11.4, 11.11.15, and 11.12.6;</p> <p>s) 12% for mechanical clearing and 20% for chemical clearing in regional ecosystems: 11.11.13 and 11.11.14;</p> <p>t) 12% for mechanical clearing and 25% for chemical clearing in regional ecosystems: 11.12.1 and 11.12.3;</p> <p>u) 15% for clearing in regional ecosystems: 11.11.5, and 11.12.4;</p> <p>v) 15% for mechanical clearing and 20% for chemical clearing in regional ecosystems: 11.10.13;</p> <p>w) 15% for mechanical clearing and 25% for chemical clearing in regional ecosystems: 11.7.2 and 11.10.3.</p> <p>x) 12% for mechanical clearing and 25% for chemical clearing in regional ecosystems: 11.11.10, and 11.12.2; and</p> <p>y) 20% for clearing in regional ecosystems: 11.8.3, 11.8.9, 11.8.13, 11.9.4, 11.9.8, 11.10.8, and 11.11.21.</p>

Performance Requirement	Acceptable Solution
	<p>T.4.2 Clearing does not occur:</p> <ul style="list-style-type: none"> a) On soils with a depth less than 45cm; and b) On dispersible soils where the soil A horizon is less than 30cm.
<p>PR T.5</p> <p>To ensure clearing does not cause land degradation and to maintain ecological processes and to manage environmental effects of clearing, the landscape is protected against increased salinity and waterlogging and the salinisation of ground and surface water is prevented.</p>	<p>AS T.5</p> <p>T.5.1 Clearing does not occur:</p> <ul style="list-style-type: none"> a) in existing or potential discharge areas; and b) within 150 metres of existing or potential discharge areas; and c) in areas subject to waterlogging or areas at risk of waterlogging as a result of clearing.
<p>PR T.6</p> <p>To ensure clearing does not cause land degradation and to maintain ecological processes, the release of acid and associated metal contaminants into the environment from the disturbance of acid sulfate soils is prevented.</p>	<p>AS T.6</p> <p>Clearing does not result in disturbance or exposure of Acid Sulfate Soils or changes to the hydrology of the site likely to result in aeration of horizons containing iron sulfides or mobilisation of acid and metals, unless disturbed areas are to be treated in accordance with the <i>Queensland Acid Sulfate Soil Technical Manual – Soil Management Guidelines Version 3.8</i>.</p>
<p>PR T.7</p> <p>To prevent the loss of biodiversity, thinning only occurs in areas where demonstrated thickening has occurred.</p>	<p>AS T.7</p> <p>T.7.1 Clearing only occurs in areas where it is demonstrated that the density of the vegetation has thickened.</p> <p>AND</p> <p>T.7.2 Clearing only occurs in areas of thickening which is demonstrated by:</p> <ul style="list-style-type: none"> a) comparing the density of remnant vegetation in the earliest available aerial photography that includes the subject area with the most recent available aerial photography that shows the same area; and b) finding that there is an increase in the density or extent of vegetation that is inconsistent with of the range of densities of the regional ecosystem surrounding that locality or c) finding that the species is not listed in the description of the regional ecosystem¹⁴.

¹⁴ The Regional Ecosystem description is the full description of the regional ecosystem that appears in the Regional Ecosystem Description Database published by the Environmental Protection Agency.

Performance Requirement	Acceptable Solution
<p>PR T.8</p> <p>To prevent the loss of biodiversity, the natural floristic composition and range of densities of the regional ecosystem at that locality are restored or maintained.</p>	<p>AS T.8</p> <p>Clearing:</p> <ul style="list-style-type: none"> a) does not clear mature or older plants that contain holes or habitat features; b) attains the floristic composition, size classes and densities of the regional ecosystem typical surrounding that locality; and c) maintains viable populations of each species present and listed in the regional ecosystem description; and d) does not remove pre-existing thick patches of vegetation; and e) achieves a mosaic pattern of the range of densities of the regional ecosystem surrounding that locality.

Part E: Requirements for Clearing Encroachment

Performance Requirement	Acceptable Solution
<p>PR E.1</p> <p>Prevent loss of biodiversity and maintain ecological processes associated with natural wetlands, lakes and springs.</p>	<p>AS E.1</p> <p>Mechanical clearing does not occur</p> <ul style="list-style-type: none"> a) in, or within 100 metres of the static high water mark of, regionally and bioregionally significant wetlands, lakes and springs b) in, or within 50 metres of the static high water mark of, all other significant wetlands, lakes and springs
<p>PR E.2</p> <p>To prevent loss of biodiversity and to maintain ecological processes, viable networks of wildlife habitat are maintained.</p>	<p>AS E.2</p> <p>Clearing:</p> <ul style="list-style-type: none"> a) does not alter floristic composition or densities typical of the regional ecosystem; and b) maintains viable populations of each species present and listed in the regional ecosystem description
<p>PR E.3</p> <p>To ensure clearing does not cause land degradation, to prevent the loss of biodiversity and to maintain ecological processes, watercourses and adjacent habitat are protected to:</p> <ul style="list-style-type: none"> a) maintain bank stability by protecting against erosion and slumping; and b) maintain water quality by filtering sediments, nutrients and other pollutants; and c) maintain aquatic habitat; and d) provide food for aquatic ecosystems; and e) maintain wildlife habitat. 	<p>AS E.3</p> <p>Mechanical clearing does not occur in or within:</p> <ul style="list-style-type: none"> a) 25 metres from the high bank of each stream order 1 watercourse; b) 50 metres from the high bank of each stream order 2 watercourse; c) 100 metres from the high bank of each stream order 3 and 4 watercourses; and d) 200 metres from the high bank of each stream order 5 or greater watercourses.
<p>PR E.4</p> <p>To ensure clearing does not cause land degradation and to maintain ecological processes, no adverse effects on the environment from soil erosion is to occur.</p>	<p>AS E.4</p> <p>E.4.1 Clearing of encroaching species will not cause negative environmental effects from soil erosion outside the permit area.</p> <p>AND</p> <p>E.4.2 Clearing of encroaching species does not occur:</p> <ul style="list-style-type: none"> a) On soils with a depth less than 45cm; and b) On dispersible soils where the soil A horizon is less than 30cm.

Performance Requirement	Acceptable Solution
<p>PR E.5</p> <p>To ensure clearing does not cause land degradation and to maintain ecological processes and to manage environmental effects of clearing, the landscape is protected against increased salinity and waterlogging and the salinisation of ground and surface water is prevented.</p>	<p>AS E.5</p> <p>E.5.1 Clearing does not occur within 500 metres in densely timbered areas (greater than 4m² basal area) and 1000 metres in sparsely timbered areas (less than 4m² basal area) of an existing or potential discharge area; and</p> <p>E.5.2 A minimum of 50% of vegetation is to be retained in existing or identified potential recharge areas.</p> <p>E.5.3 Clearing does not occur in areas subject to waterlogging or areas at risk of waterlogging as a result of clearing</p>
<p>PR E.6</p> <p>To ensure clearing does not cause land degradation and to maintain ecological processes, the release of acid and associated metal contaminants into the environment from the disturbance of acid sulfate soils is prevented.</p>	<p>AS E.6</p> <p>Clearing does not occur where the clearing will disturb acid sulfate soils, unless disturbed areas are to be treated in accordance with the <i>Queensland Acid Sulfate Soil Technical Manual – Soil Management Guidelines Version 3.8</i>.</p>
<p>PR E.7</p> <p>To prevent the loss of biodiversity, clearing for encroachment only occurs in areas where demonstrated encroachment has occurred.</p>	<p>AS E.7</p> <p>E.7.1 Clearing for encroachment only occurs in a regional ecosystem for which an application for clearing of encroachment may be accepted under the <i>Vegetation Management Act 1999</i> section 22A(2);</p> <p>AND</p> <p>E.7.2 Clearing only occurs in areas of encroachment which is demonstrated by:</p> <ol style="list-style-type: none"> a) comparing the density of woody remnant vegetation in the earliest available aerial photography that includes the subject area with the most recent available aerial photography that shows the same area; and b) finding that there is an increase in the density or extent of woody vegetation that is inconsistent with the description of the regional ecosystem, or c) finding that the woody species is not listed in the description of the regional ecosystem.

Performance Requirement	Acceptable Solution
<p>PR E.8 To prevent the loss of biodiversity, the natural floristic composition and range of densities of the regional ecosystem at that locality are restored or maintained.</p>	<p>AS E.8 Clearing:</p> <ul style="list-style-type: none"> a) attains the floristic composition, size classes and densities typical of the regional ecosystem surrounding that locality; and b) maintains viable populations of each species present and listed in the regional ecosystem description; and c) does not remove pre-existing thick patches of woody vegetation; and d) removes only the encroaching species.

Part X: Requirements for Clearing for an Extractive Industry¹⁵

An application that is for clearing for extractive industry and is also for the purpose of clearing for a significant project declared under the *State Development and Public Works Organisation Act 1971*, section 26 will be assessed under this part of the code, and not under Part S.

An application that is for clearing for extractive industry and is also for the purpose of clearing for establishing a necessary fence, firebreak, road or other built infrastructure, or for clearing that is a natural and ordinary consequence of other assessable development for which a development approval as defined under the *Integrated Planning Act 1997* was given, or a development application as defined under the *Integrated Planning Act 1997* was made, before 16 May 2003, will be assessed under this part of the code, and not under Part M.

Performance Requirements	Acceptable Solution
<p>PR X.1 Prevent loss of biodiversity and maintain ecological processes associated with natural wetlands, lakes and springs.</p>	<p>AS X.1 Clearing does not occur:</p> <ul style="list-style-type: none"> a) in natural wetlands, lakes, and springs; or, b) in regional ecosystems: 11.1.1, 11.1.2, 11.1.4, and 11.3.27; or c) within: <ul style="list-style-type: none"> i). 100 metres from the static high water mark of natural regionally and bioregionally significant wetlands, lakes, and springs. ii). 50 metres from the static high water mark of all other natural significant wetlands, lakes, and springs.
<p>PR X.2 To prevent loss of biodiversity and to maintain ecological processes, viable networks of wildlife habitat are maintained</p>	<p>AS X.2 X.2.1 Vegetation is retained in corridors with a 5:1 length to width ratio, which provide connectivity between:</p> <ul style="list-style-type: none"> a) clumps of retained vegetation on the property or on adjoining properties; and b) wetlands; and c) endangered or of concern regional ecosystems. <p>OR X.2.2 Viable networks of wildlife habitat are maintained by offsetting areas of vegetation immediately adjacent to the area of vegetation</p>

¹⁵ Extractive industry means one or more of the following:

- (a) dredging material from the bed of any waters;
- (b) extracting rock, sand, clay, gravel, loam or other material, from a pit or quarry;
- (c) screening, washing, grinding, milling, sizing or separating material extracted from a pit or quarry.

Performance Requirements	Acceptable Solution
	affected by the application, in a manner that meets the requirements of X.2.1.
<p>PR X.3 To ensure clearing does not cause land degradation, to prevent the loss of biodiversity and to maintain ecological processes, watercourses and adjacent habitat are protected to:</p> <ul style="list-style-type: none"> a) maintain bank stability by protecting against erosion and slumping; and b) maintain water quality by filtering sediments, nutrients and other pollutants; and c) maintain aquatic habitat; and d) provide food for aquatic ecosystems; and e) maintain wildlife habitat. 	<p>AS X.3 Clearing does not occur in or within:</p> <ul style="list-style-type: none"> a) 25 metres from each high bank of each stream order 1 watercourse; and b) 50 metres from each high bank of each stream order 2 watercourse; and c) 100 metres from each high bank of each stream order 3 to 4 watercourse; and d) 200 metres from each high bank of each stream order 5 or greater watercourse; and e) regional ecosystems 11.3.25, 11.3.37, and 11.3.38.
<p>PR X.4 To ensure clearing does not cause land degradation and to maintain ecological processes, no adverse effects on the environment from soil erosion is to occur.</p>	<p>AS X.4 X.4.1 Clearing must not be undertaken in a manner that allows adverse environmental effects from soil erosion resulting from the clearing to occur outside the operational area.</p> <p>AND X 4.2 Clearing is:</p> <ul style="list-style-type: none"> a) staged in line with operational needs to restrict clearing to the operational area; and b) limited to the area from which material will be extracted within the term of the permit.
<p>PR X.5 To ensure clearing does not cause land degradation and to maintain ecological processes, increased salinity and waterlogging and the salinisation of ground and surface water are prevented.</p>	<p>AS X.5 X.5.1 Clearing does not occur:</p> <ul style="list-style-type: none"> a) in regional ecosystem: 11.7.1; and b) within 500 metres of a discharge area in areas where basal area is greater than 4 metres² per hectare, and within 1000 metres of a discharge area in areas where basal area is less than 4 metres² per hectare; <p>AND X.5.2 Clearing retains a minimum of 50% of vegetation in existing or potential recharge areas;</p>

Performance Requirements	Acceptable Solution
	<p>AND</p> <p>X.5.3 Regional ecosystem 11.5.9 is not cleared where:</p> <ul style="list-style-type: none"> a) clearing would reduce the extent of the regional ecosystem to less than 50% of its pre-clearing extent on the property, or b) scarps are present. <p>AND</p> <p>X.5.4 Clearing does not reduce the extent of remnant vegetation to less than 30% of the pre-clearing extent of remnant vegetation in either contributing catchments or groundwater flow systems at a higher elevation in the catchment than existing or potential discharge areas (saline or non-saline).</p> <p>AND</p> <p>X.5.5 Clearing does not occur in areas subject to waterlogging or areas at risk of waterlogging as a result of clearing.</p>
<p>PR X.6</p> <p>To ensure clearing does not cause land degradation and to maintain ecological processes, the release of acid and associated metal contaminants into the environment from the disturbance of acid sulfate soils (ASS) is prevented.</p>	<p>AS X.6</p> <p>Clearing does not occur where the clearing will result in disturbance or exposure of Acid Sulfate Soils or changes to the hydrology of the site likely to result in aeration of horizons containing iron sulfides or mobilisation of acid and metals, unless disturbed areas are to be treated in accordance with the <i>Queensland Acid Sulfate Soil Technical Manual – Soil Management Guidelines Version 3.8</i>.</p>
<p>PR X.7</p> <p>To conserve remnant endangered regional ecosystems and remnant of concern regional ecosystems, the current extent of endangered and of concern regional ecosystems and category 1 and category 2 areas shown on a Property Map of Assessable Vegetation are maintained.</p>	<p>AS X.7</p> <p>Clearing does not occur in an endangered or of concern regional ecosystem or an area shown as ‘category 1’ or ‘category 2’ on a Property Map of Assessable Vegetation, unless the clearing:</p> <ul style="list-style-type: none"> a) is in a resource/processing area or transport route of a Key Resource Area identified in a State Planning Policy on Protection of Extractive Resources, or if no State Planning Policy is made, is in a resource/processing area or transport route for an area that in the opinion of the chief executive is an extractive resource of State significance; <p>AND</p> <ul style="list-style-type: none"> b) the clearing is offset by protecting an area of non-remnant (other than a category 1, category

Performance Requirements	Acceptable Solution
	<p>2, category 3 or category 4 area on a PMAV), or remnant vegetation that may otherwise be approved to be cleared under this code that achieves the following:</p> <ul style="list-style-type: none"> i. the regional ecosystem to be restored is or will be the same regional ecosystem as the regional ecosystem to be cleared; and ii. the area of the regional ecosystem to be restored is at least equal to the area to be cleared; and iii. there is a demonstrated high probability that within 20 years the area being restored will be capable of being mapped as remnant vegetation.
<p>PR X.8 Conserve remnant vegetation, prevent loss of biodiversity, maintain ecological processes, ensure clearing does not cause land degradation and manage the environmental effects of clearing.</p>	<p>AS X.8</p> <p>X.8.1 Clearing does not occur in an area of vegetation retained as a condition of a previous development permit for clearing on the property;</p> <p>AND</p> <p>X.8.2 Clearing for the construction of infrastructure associated with an extractive industry operation is limited to the extent that is reasonably necessary for the construction and operation of the infrastructure;</p> <p>AND</p> <p>X.8.3 Clearing is:</p> <ul style="list-style-type: none"> a) staged in line with operational needs to restrict clearing to the area required for active extractive activity at any one time; and b) limited to the area from which material will be extracted within the term of the permit.

Part R: Requirements for Clearing Regrowth on Leasehold Land¹⁶

Where this part of the code refers to a regional ecosystem in the acceptable solutions, the pre-clearing extent map will be used to determine the location and extent of the regional ecosystem.

Performance Requirements	Acceptable Solution
<p>PR R.1</p> <p>Prevent loss of biodiversity and maintain ecological processes associated with natural wetlands, lakes and springs.</p>	<p>AS R.1</p> <p>Clearing does not occur:</p> <ul style="list-style-type: none"> a) in natural wetlands, lakes, and springs; or, b) in the following regional ecosystems: 11.1.1, 11.1.2, 11.1.4, and 11.3.27; or c) within: <ul style="list-style-type: none"> i) 100 metres from the static high water mark of natural regionally and bioregionally significant wetlands, lakes, and springs. ii) 50 metres from the static high water mark of all other natural significant wetlands, lakes, and springs.
<p>PR R.2</p> <p>To prevent the loss of biodiversity and to maintain ecological processes, viable networks of wildlife habitat are maintained.</p>	<p>AS R.2</p> <p>R.2.1 Clearing does not isolate endangered and of concern regional ecosystems, or natural wetlands;</p> <p>R.2.2 On properties smaller than 150 hectares, vegetation is retained in clumps with a perimeter (metre) to area (hectare) ratio of less than 200:1; and</p> <ul style="list-style-type: none"> a) Are connected by corridors of vegetation with a 5:1 length to width ratio; and b) Where retained vegetation adjoins the property, are connected by corridors with a 5:1 length to width ratio to that retained vegetation. <p>R.2.3 On properties greater than 150 hectares, vegetation is retained in clumps greater than 50 hectares with a perimeter (metres) to area (hectare) ratio of less than 200:1; and</p> <ul style="list-style-type: none"> c) are connected by corridors of vegetation at least 200 metres wide; and d) corridors between clumps of at least 200 metres wide.

¹⁶ For the purposes of this code, regrowth is non-remnant vegetation that has emerged following clearing undertaken on or before 31 December 1989, and is on a lease issued under the *Land Act 1994* for agriculture or grazing purposes.

Performance Requirements	Acceptable Solution
	<p>AND</p> <p>R.2.4 At least 50% of the retained vegetation is to be contained within 1 or 2 clumps.</p>
<p>PR R.3</p> <p>To ensure clearing does not cause land degradation, to prevent the loss of biodiversity and to maintain ecological processes, watercourses and adjacent habitat are protected:</p> <p>a) maintain bank stability by protecting against erosion and slumping; and</p> <p>b) maintain water quality by filtering sediments, nutrients and other pollutants; and</p> <p>c) maintain aquatic habitat; and</p> <p>d) provide food for aquatic ecosystems; and</p> <p>e) maintain wildlife habitat.</p>	<p>AS R.3</p> <p>R.3.1 Clearing does not occur within:</p> <p>a) 25 metres from the high bank of each stream order 1 watercourse;</p> <p>b) 50 metres from the high bank of each stream order 2 watercourse;</p> <p>c) 100 metres from the high bank of each stream order 3 and 4 watercourses; and</p> <p>d) 200 metres from the high bank of each stream order 5 or greater watercourses; and</p> <p>e) in the following regional ecosystems: 11.3.25, 11.3.37, and 11.3.38.</p>
<p>PR R.4</p> <p>To ensure clearing does not cause land degradation and to maintain ecological processes, no adverse effects on the environment from soil erosion is to occur.</p>	<p>AS R.4</p> <p>R.4.1 Clearing does not occur:</p> <p>a) on soils with dispersible soils in the B horizon, or with hard setting characteristics and with an A horizon that extends to a depth of less than 30 centimetres; or</p> <p>b) on soils with a depth less than 45 centimetres; or</p> <p>c) on soils with greater than 20% rock.</p> <p>R. 4.2 Clearing does not occur in the following regional ecosystems: 11.3.25, 11.3.37, 11.4.7, 11.5.16, and 11.5.17;</p> <p>R.4.3 Clearing (mechanical or chemical methods) does not occur on slope limits in excess of those specified for the regional ecosystems listed below:</p> <p>a) Chemical treatment only:</p> <p>i) 3% for regional ecosystem: 11.3.29; and</p> <p>ii) 25% for regional ecosystems: 11.11.3, 11.11.4 and those parts of 11.9.9 where <i>Eucalyptus moluccana</i> is present;</p> <p>b) 1% for clearing in regional ecosystems: 11.3.1, 11.3.3, 11.3.9, 11.3.26, 11.3.30, 11.3.36, and</p>

Performance Requirements	Acceptable Solution
	<p>11.3.38;</p> <p>c) 2% for clearing in regional ecosystems: 11.3.4, 11.3.15, 11.3.17, and 11.3.19;</p> <p>d) 1% for mechanical clearing and 3% for chemical clearing in regional ecosystem: 11.3.6;</p> <p>e) 2% for mechanical clearing and 3% for chemical clearing in regional ecosystem: 11.3.2;</p> <p>f) 3% for clearing in regional ecosystems: 11.3.11 and 11.5.8;</p> <p>g) 3% for mechanical clearing and 5% for chemical clearing in regional ecosystems: 11.4.1, 11.4.2, 11.4.3, 11.4.8, 11.4.9, and 11.12.17;</p> <p>h) 3% for mechanical clearing and 10% for chemical clearing in regional ecosystem: 11.5.20;</p> <p>i) 3% for mechanical clearing and 15% for chemical clearing in regional ecosystem: 11.11.9;</p> <p>j) 5% for clearing in regional ecosystem: 11.10.5;</p> <p>k) 5% for mechanical clearing and 8% for chemical clearing in regional ecosystems: 11.5.1, 11.5.2, 11.5.3, 11.5.5, 11.5.15, 11.7.4, 11.7.5, 11.9.5, 11.10.9, 11.11.16, and 11.12.21;</p> <p>l) 5% for mechanical clearing and 10% for chemical clearing in regional ecosystems: 11.5.9; 11.9.2, 11.10.12, 11.11.7, and 11.12.20;</p> <p>m) 5% for mechanical clearing and 15% for chemical clearing in regional ecosystems: 11.9.13, 11.10.11, 11.11.20, 11.12.9, 11.12.13, and 11.12.14;</p> <p>n) 7% for mechanical clearing and 7% for chemical clearing in regional ecosystem: 11.5.12;</p> <p>o) 8% for clearing in regional ecosystem: 11.9.1</p> <p>p) 8% for mechanical clearing and 12% for chemical clearing in regional ecosystems: 11.8.15 and 11.9.10;</p> <p>q) 10% for clearing in regional ecosystems:</p>

Performance Requirements	Acceptable Solution
	<p>11.7.1, 11.11.1, and 11.12.5;</p> <p>r) 10% for mechanical clearing and 15% for chemical clearing in regional ecosystems: 11.5.7, 11.9.7, and 11.11.18;</p> <p>s) 10% for mechanical clearing and 25% for chemical clearing in regional ecosystems: 11.8.4, 11.8.5, 11.10.1, 11.10.2, 11.10.4, 11.10.7, 11.11.15, 11.12.6 and in those parts of 11.9.9 where <i>Eucalyptus moluccana</i> is not present;</p> <p>t) 12% for mechanical clearing and 20% for chemical clearing in regional ecosystems: 11.11.13 and 11.11.14;</p> <p>u) 12% for mechanical clearing and 25% for chemical clearing in regional ecosystems: 11.12.1 and 11.12.3;</p> <p>v) 15% for clearing in regional ecosystems: 11.11.5, and 11.12.4;</p> <p>w) 15% for mechanical clearing and 20% for chemical clearing in regional ecosystems: 11.10.13;</p> <p>x) 15% for mechanical clearing and 25% for chemical clearing in regional ecosystems: 11.7.2 and 11.10.3.</p> <p>y) 15% for mechanical clearing on clay soils; or 12% for mechanical clearing on texture contrast soils and 25% for chemical clearing in regional ecosystems: 11.11.10, and 11.12.2; and</p> <p>z) 20% for clearing in regional ecosystems: 11.8.3, 11.8.9, 11.8.13, 11.9.4, 11.9.8, 11.10.8, and 11.11.21.</p>
<p>PR R.5</p> <p>To ensure clearing does not cause land degradation and to maintain ecological processes, increased salinity and waterlogging and the salinisation of ground and surface water are prevented.</p>	<p>AS R.5</p> <p>R.5.1 Clearing does not occur:</p> <p>a) in <i>Eucalyptus thozetiana</i> regrowth in that is shown on a pre-clearing extent map as regional ecosystem: 11.7.1; and</p> <p>b) in existing or potential discharge areas; and</p> <p>c) within 500 metres of existing or potential discharge areas where the basal area is greater than 4 metres² per hectare; and</p> <p>d) within 1000 metres of existing or potential discharge areas where the basal area is less than</p>

Performance Requirements	Acceptable Solution
	<p>4 metres² per hectare; and</p> <p>e) in areas subject to waterlogging or areas at risk of waterlogging as a result of clearing; and</p> <p>f) in priority recharge areas.</p>
<p>PR R.6</p> <p>To ensure clearing does not cause land degradation and to maintain ecological processes, the release of acid and associated metal contaminants into the environment from the disturbance of acid sulfate soils is prevented.</p>	<p>AS R.6</p> <p>Clearing does not occur where the clearing will disturb acid sulfate soils, unless disturbed areas are to be treated in accordance with the <i>Queensland Acid Sulfate Soil Technical Manual – Soil Management Guidelines Version 3.8</i>.</p>

8. Dictionary

- A horizon:** Horizons either consisting of one or more surface mineral horizons with some organic accumulation and usually darker in colour than the underlying horizons, or consisting of surface and subsurface horizons that are lighter in colour but have a lower content of silicate clay and/or sesquioxides than the underlying horizons.
- Acid sulfate soils:** are soils, sediments or peat containing highly acidic soil horizons or layers affected by the oxidation of soil material that is rich in iron sulfides, primarily pyrite. This oxidation produces hydrogen ions in excess of the sediments capacity to neutralize the acidity, resulting in soils of pH 4 or less. These soils can sometimes be identified by the presence of secondary sulfate salts such as jarosite.
- Aerial Photography:** Vertical aerial photographs, identified by film number, run number and frame number, captured as part of a coordinated aerial photography program or project on which the date of photography, flying height, lens focal length and project name are specified.
- B horizon:** Horizons consisting of one or more mineral soil layers characterised by one or more of the following: a concentration of silicate clay, iron, aluminum, organic material or several of these; a structure and/or consistence unlike that of the A horizons above or of any horizons immediately below; stronger colours, usually expressed as higher chroma and /or redder hue, than those of the A horizons above or those of the horizons below.
- Basal area:** is a measure of the number of square metres in each hectare covered by trees. The cross-section of each tree is measured at 1.3 metres above ground level.
- Contributing Catchment means, for:**
- a) a local ground water flow system, the area of the surface catchment measured above a point 5 kilometres downstream from an existing or potential discharge area;
 - b) an intermediate groundwater flow system, the area encompassed by a 15 kilometres radius from an existing or potential discharge area;
 - c) a regional groundwater flow system, the area within the relevant drainage basin sub area at a higher elevation than an existing or potential discharge area.
- Corridors:** are continuous strips of vegetation; that link larger tracts of native vegetation; that are used or capable of being used by wildlife for movement; and are capable of being habitat in their own right.
- Declared pest:** is a pest declared under the *Land Protection (Pest and Stock Route Management) Act 2002*

Demonstrated encroachment: means the increase in density of woody vegetation in grassland regional ecosystems listed in the *Vegetation Management Regulation 2000* which can be proven by reference to the earliest available aerial photography that includes the subject area when compared with the most recent available aerial photography that shows the same area.

Demonstrated, for a proposed offset, includes demonstrated by reference to published literature, the written opinion of a recognised expert in the field of revegetation; or by comparison to revegetation projects in similar regional ecosystems and similar conditions.

Demonstrated thickening: means the increase in the density of woody vegetation which can be proven by reference to the earliest available aerial photograph that includes the subject property when compared with the most recent available aerial photograph that includes the subject property.

Discharge area (potential or existing): is –

- a) that part of the land surface where groundwater discharge produces a net movement of water out of the groundwater; and
- b) identified by an assessment process that is consistent with the document: *Salinity Management Handbook, Queensland Department of Natural Resources, 1997*; or
- c) is identified by an approved salinity hazard map.

Dispersible soils: are soils in which clay material disintegrates into particles less than 2 microns when submerged in distilled water for 12 hours.

Drainage Basin Sub Area: is identified on an electronic map layer held by the Department of Natural Resources, Mines & Energy.

Encroachment: means a woody species that has invaded an area of a grassland regional ecosystem to the extent the area is no longer consistent with the description of the regional ecosystem.

Floristic composition: is determined by the description of the regional ecosystem.

Fodder harvesting: is the clearing of fodder species for the purpose of being eaten by stock.

Fodder species: are species where the proponent can establish with published literature, to the satisfaction of the Chief Executive, that:

- a) in the local conditions, the species is suitable for browse fodder (that it is palatable, non-toxic and contributes to stock nutrition); and
- b) the species will regenerate successfully after harvesting.

Such information may be located in current scientific literature, such as Everist, SL (1985) *Use of Fodder Trees and Shrubs*, Qld Department of Primary Industries Information Series QI85015

Fodder species do NOT include Brigalow (*Acacia harpophylla*), Gidgee (*Acacia cambagei*) and all species of the genera Eucalyptus and Corymbia.

Foliage cover: is the percentage of the sample site occupied by the vertical projection of the foliage and woody branches.

Groundwater flow system: is a zone with hydrogeological characteristics that influence the occurrence of dryland salinity. The hydrogeological characteristics relate to the movement of groundwater from a recharge area, through a transmission zone, to a discharge area or a potential discharge area.

High bank: is the terrace or bank or, if no bank is present, the point on the active floodplain which confines the normal flow, and which is either permanent or intermittent

Intermediate groundwater flow system: is a ground water flow system where the distance between a discharge area and the closest recharge area is between 5km and 15km.

Key resource area: is an area identified in a State Planning Policy for Extractive Industries as a Key Resource Area.

Lake: is a lagoon, billabong, or other natural area of open water, whether permanent or intermittent.

Local ground water flow system: is a ground water flow system where the distance between a discharge area and the closest recharge area is less than 5 kilometres.

Mature trees: are trees that:

- a) are present in the dominant canopy as dominants or co-dominants; and
- b) have a trunk diameter, measured 1.3 metres above the ground, more than one half of that of the largest trees of the same species in the regional ecosystem typical at that locality, or
- c) have more than one hollow more than 10 cms in diameter and more than 2 metres above the ground.

Mechanical clearing: means to clear vegetation using machinery, which disturbs the soil surface or uproots woody vegetation.

Operational area: means the area actively being used for extractive industry at any one time.

Pre-clearing extent: for a regional ecosystem, means the extent of the regional ecosystem before it was cleared, which is shown on the most recently released version of a digital map of the pre-clearing extent of regional ecosystems prepared by the Queensland Herbarium.

Priority recharge areas are areas

- a) identified as moderate-high or high on the recharge layer of an approved Salinity Hazard Map of the Department of Natural Resources, Mines and Energy; or
- b) identified using an assessment process that is consistent with the document: *Salinity Management Handbook, Queensland* Department of Natural Resources, 1997.

Property: constitutes a lease, a license or permit under the *Land Act 1994*, a single freehold lot or an aggregation of freehold lots that are worked as a single unit.

Protecting: when offsetting means the area is either: declared as an area of high nature conservation value or vulnerable to land degradation under the *Vegetation Management Act 1999*; a protected tenure under the *Nature Conservation Act 1992*; or lawfully covenanted under the *Land Title Act 1994* and *Integrated Planning Act 1997*.

Rabbit warren complex: is an underground place with 2 or more entry points where rabbits breed.

Recharge areas: are identified by either-

- a) an assessment process that is consistent with the document: *Salinity Management Handbook, Queensland* Department of Natural Resources, 1997; or
- b) an approved salinity hazard map.

Regional groundwater flow system: is a ground water flow system where the distance between a discharge and the closest recharge area is greater than 15km

Resource/processing area: means the area of an extractive resource and the operational areas associated with extraction and processing of extractive materials. For a Key Resource Area identified by a State Planning Policy on Protection of Extractive Resources, the terms means the resource/processing area defined for that Key Resource Area in that State Planning Policy

Retained vegetation: is

- an area shown as a Category 1 area, Category 2 area, Category 3 area or Category 4 area on a property map of assessable vegetation; or
- where there is no property map of assessable vegetation, is an area of remnant vegetation shown on a certified regional ecosystem map or remnant map; or
- vegetation that is not remnant vegetation on land subject to a lease issued under the *Land Act 1994* for agricultural or grazing purposes, in an area that was cleared prior to 31 December 1989.

Scarp: a very wide steep to precipitous slope eroded by gravity, mass movement or sheet flow.

Soil erosion: includes landslip, gully erosion, rill erosion, sheet erosion, stream bank erosion, wind erosion or scalding; and associated loss of chemical, physical or biological fertility (such as water holding capacity, soil structure, organic matter, soil biology and nutrients).

Springs: are –

- a) where water naturally rises to and flows over the surface of land; and
- b) those listed in: Fensham and Fairfax (2002) ‘Queensland springs distribution-assessment’.

State Wildlife Corridors: are areas identified on a map¹⁷ prepared by the Chief Executive of Environmental Protection Agency and certified by the Chief Executive of the Department of Natural Resources, Mines and Energy for the purposes of this code as State Wildlife Corridors.

Static high water mark: is the settled ordinary water level that occurs under average meteorological conditions. It is less than extreme levels that can be caused by storm surges.

Stream order: is a numerical ordering classification of each watercourse segment according to its position within a catchment. When two streams of the same order join, the resulting watercourse becomes one stream order larger. If two streams of different order join, the resultant stream order is that of the larger stream, as shown in Figure 2.

Thinning: means the selective clearing of vegetation at a locality to restore a regional ecosystem to the floristic composition and range of densities typical of the regional ecosystem surrounding that locality. The term does not include using a chain or cable linked between 2 tractors, bulldozers or other traction engines.

Texture contrast soils means a soil where the change between horizon and overlying horizon (the boundary) must be clear, abrupt or sharp and the overlying horizon must be greater than 3cm and is followed by a clay increase giving a strong contrast in texture according to the following requirements:

- a) if the clay content above the boundary is less than 20%, then the clay content immediately below must be at least twice as high; however there must be at least 20% clay in the lower horizon.
- b) If the material above the boundary has 20% clay or more but less than 35% clay, then the material below must show an absolute increase of at least 20% clay.

¹⁷ The map is held in digital form by the Department of Natural Resources, Mines & Energy and may be reduced or enlarged to show the State wildlife corridors for a particular area.

- Transport Route:** means the route used to transport¹⁸ extractive materials to markets. For a Key Resource Area identified by a State Planning Policy on Protection of Extractive Resources, the terms means the transport route defined for that Key Resource Area in that State Planning Policy
- Viable network:** areas of vegetation that exhibit high levels of connectivity, are representative of all regional ecosystems on the property, are large enough to allow ecosystem functioning, are self generating and able to remain in the landscape in spite of threatening processes.
- Viable populations:** means maintaining a range of size classes of the species at sufficient populations to ensure its ongoing presence at that site.
- Waterlogging:** is the saturation of soil by soil water.
- Wetlands:** Wetlands: are one or more of the following—
- a) areas of permanent or periodic/intermittent inundation, with water that is static or flowing fresh, brackish or salt, including areas of marine water the depth of which at low tide does not exceed 6 metres. To be a wetland the area must have one or more of the following attributes:
 - i. at least periodically the land supports plants and animals that are adapted to and dependent on living in wet conditions for at least part of their life cycle.
 - ii. the substratum is predominantly undrained soils that are saturated, flooded or ponded long enough to develop anaerobic conditions in the upper levels.
 - iii. the substratum is not soil and is saturated with water, or covered by shallow water at some time;
 - b) those areas shown as a swamp, lake, marsh, waterhole, wetland, billabong, pool or spring on the latest Sunmap 1:100,000 or 1:250,000 topographic map.
 - c) those areas listed in: Environment Australia (2001). *A Directory of Important Wetlands in Australia*. Third Edition. Environment Australia, Canberra.
- Wildlife habitat:** is the combination of factors both biotic and abiotic that meet the requirements of a particular species of native plant or animal.

¹⁸Generally road haulage is used to transport extractive materials, but in some circumstances could be:

- Rail transport, for example for transporting rail ballast where the extractive resource deposit is adjacent to rail (some rail ballast is trucked to a distribution centre at a rail siding); or
- Conveyor transport comprising a loading point, conveyor, and a distribution centre where there are significant rates of extraction.

Figures

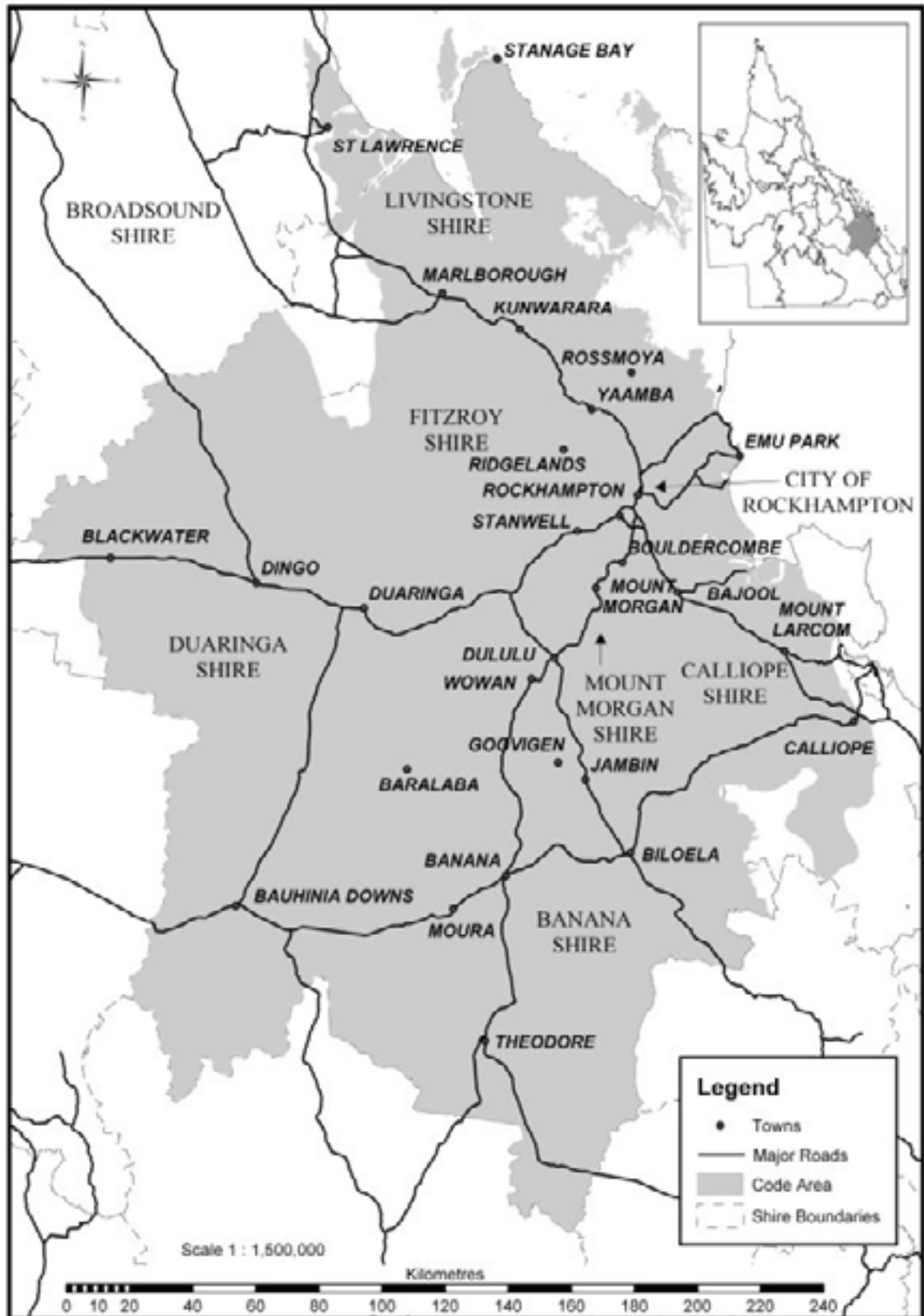

Figure 1: Location of Capricorn-Dawson (Brigalow Belt Bioregion)

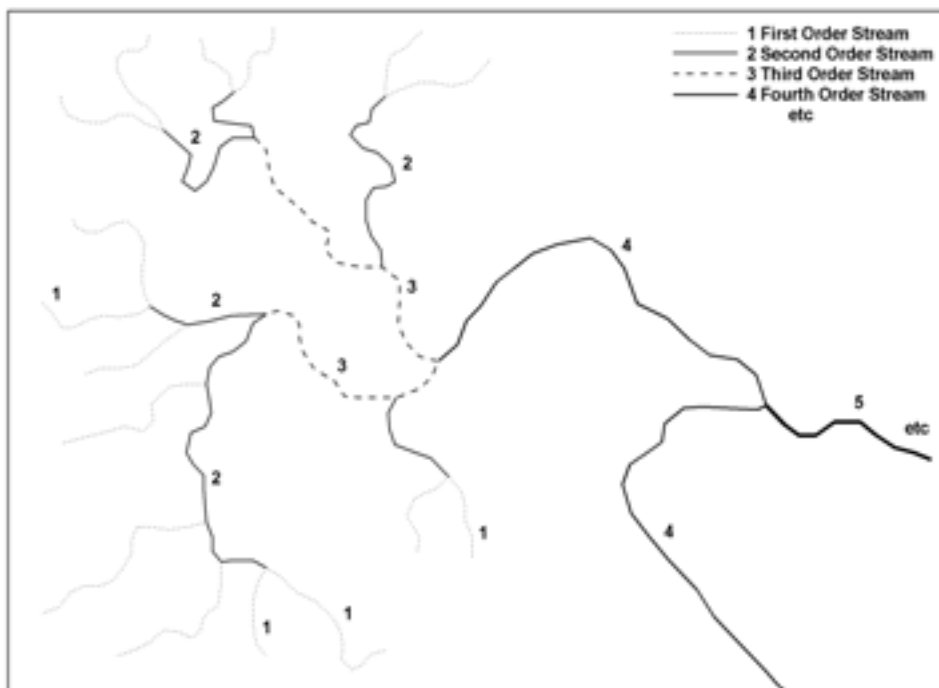

Figure 2: Diagrammatic view of stream ordering