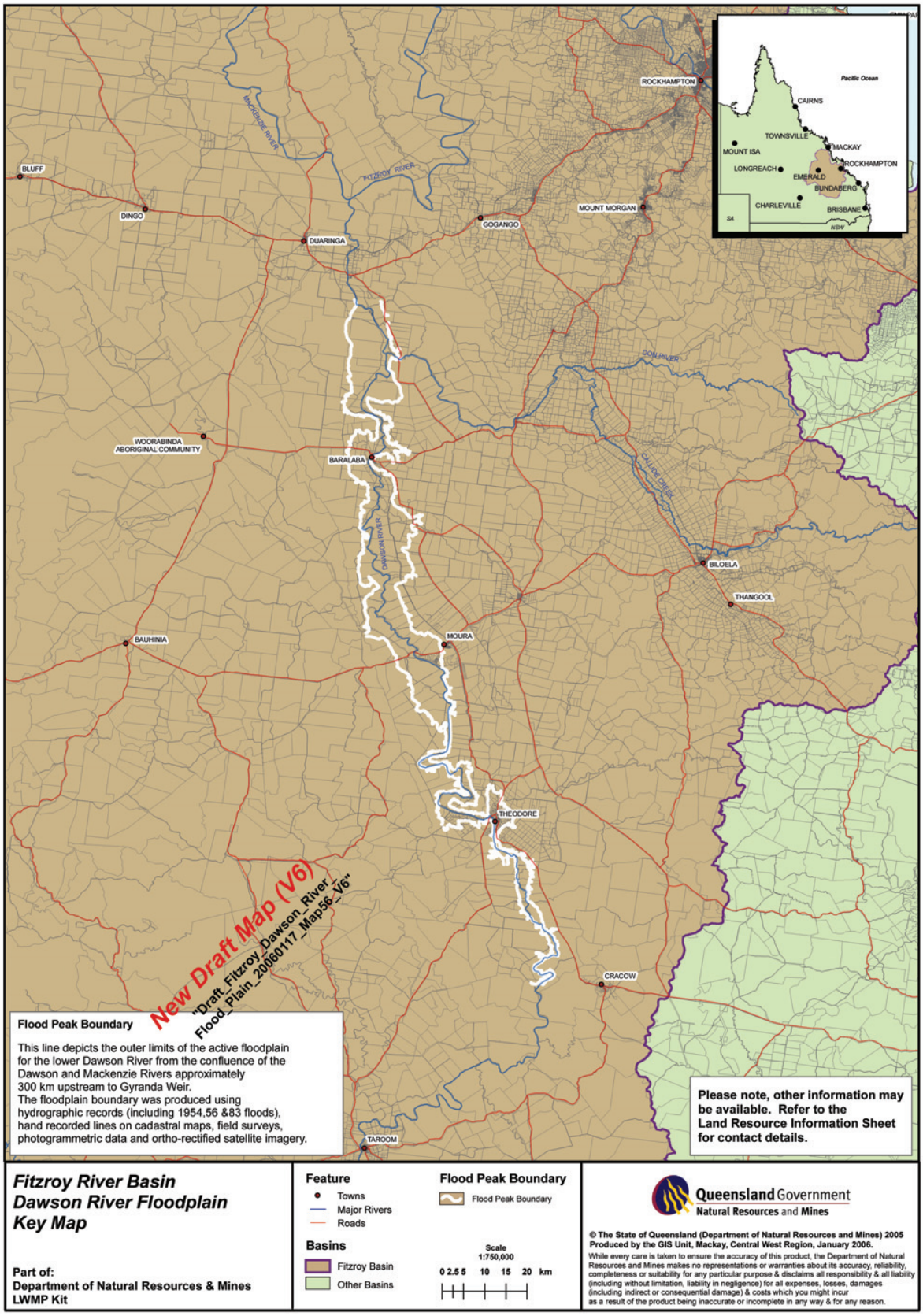4.6.2 Lower Dawson River